

مولانا آزاد نیشنل اردو یونیورسٹی  
مौلانا آزاد نेशनल उर्दू یونیورسٹی  
यूनिवर्सिटी

## Maulana Azad National Urdu University

(A CENTRAL UNIVERSITY ESTABLISHED BY AN ACT OF PARLIAMENT IN 1998)

ACCREDITED WITH "A+" GRADE BY NAAC

### Prospectus

(Winter Session January, 2024-25)

Ph.D. Programme in

Sponsored/Self-Financing (Part time) Mode



### Access to Quality Education through Urdu Medium

8  
Schools  
of  
Studies

20  
Departments



115  
Programmes  
up to Ph.D.  
Level

11  
States  
Presence

Gachibowli, Hyderabad, T.S. – 500 032





MAULANA AZAD NATIONAL URDU UNIVERSITY  
(A Central University, Accredited 'A+' Grade by NAAC)

**Visitor**

Smt. Droupadi Murmu  
Hon'ble President of India

**Chancellor**

Shri Mumtaz Ali

**Vice-Chancellor**

Prof. Syed Ainul Hasan

**OSD1**

Prof. Shugufta Shaheen

**OSD2**

Prof. Siddiqui Mohd Mahmood

**Registrar**

Prof. Ishtiaque Ahmed

**Finance Officer**

Dr. Shehbaz Ahmed

**Controller of Examinations**

Dr. Md. Zair Hussain

**Director, Directorate of Admissions**

Prof. Vanaja .M

**Maulana Azad National Urdu University**

Gachibowli, Hyderabad – 500 032, Telangana

Room No. 20, Ground floor, Administrative Building

**Tel:** 040-23006605; **EPABX:** 040 – 23006612/13/14/15 – Ext-1801;

**e-mail:** [admissionsregular@manuu.edu.in](mailto:admissionsregular@manuu.edu.in); **website:** [www.manuu.edu.in](http://www.manuu.edu.in)

**Admissions Help Desk (Timings 09:00am to 05.30pm only).**

|  |              |
|--|--------------|
| For General Queries  | : 6207728673 |
| For School of Technology, Sciences, and<br>Commerce and Business Management      | : 9866802414 |
| For School of Arts and Social Sciences, and<br>Mass Communication and Journalism | : 9177461590 |
| For School of Education  | : 8374346948 |



*From the Vice Chancellor's Desk*

**The Idea of a University for 21<sup>st</sup> Century  
Maulana Azad National Urdu University**

Looking at the present trend of the exigencies in several educational processes, at college and university levels, where the stress is primarily given on the applied aspects of knowledge, many scholars and educationists are pondering over the possibilities of alternative approaches to education, particularly at the tertiary level. Some of them are reflecting over the possibilities of holistic education.

There is a need to widen the vision of our perceptions. Against this theoretical background the MANUU should formulate its programme of Inter-disciplinary Studies and Integrated Research, which envisages to organize, commission and participate across the disciplines in Urdu language and literature, comparative literature, social sciences, philosophy, comparative religions, linguistics, modern sciences and culture studies encompassing the social sciences and the humanities with the deepest concern for the relations between the scientific, cultural, corporate and political communities. This would be commensurate with the new realities of the 21<sup>st</sup> century.

An important and necessary function of MANUU, at this challenging moment in the changing world order, will be to become a centre which can help interpret Indian knowledge systems with intercultural exchange with other Western cultures, and for greater understanding of India's needs, pre-suppositions and aspirations. It will associate eminent scholars from within India and abroad with the execution of the collaborative research projects. While doing this, we are assuming a proactive role of engaging in various educational, research and training activities in the service of society.

We, thus, envision the MANUU as a hub of scholarship and an agent of cross-cultural studies. We envision it to;

- a) promote collaborative interdisciplinary research projects,
- b) initiate cross-cultural dialogues through seminars and workshops, and joint research programmes,
- c) arrange to have scholars-in-residence for varying periods of time from various institutes/nations,
- d) deliberate on the implications of new technologies, economic and trade and management policies,
- e) promote courses in the language and literature of many nations, particularly of the European as well as Asian continent,
- f) provide ambiance and facilities for social and scholastic meeting with informed citizenry at large, and
- g) to take up contemporary concerns of institution building and practice and voluntary action. In sum, we envision the MANUU to be an independent scholastic centre of advanced studies in Urdu medium of instruction.

***Prof. Syed Ainul Hasan  
Vice-Chancellor***

★ **University Leadership** ★  
یونیورسٹی لیڈرشپ



**Shri Mumtaz Ali**  
جناب ممتاز علی

Chancellor  
چانسلر



**Prof. Syed Ainul Hasan**  
پروفیسر سید عین الحسن

Vice-Chancellor  
وائس چانسلر



**Prof. Shugufta Shaheen**  
پروفیسر شگفتہ شاہین

Officer on Special  
Duty-I  
او ایس ڈی -1



**Prof. Siddiqui Mohd. Mahmood**  
پروفیسر صدیقی محمد محمود

Officer on Special  
Duty-II  
او ایس ڈی -2



**Prof. Ishtiaque Ahmed**  
پروفیسر اشتیاق احمد

Registrar  
رجسٹرار



**Dr. Shehbaz Ahmed**  
ڈاکٹر شہباز احمد

Finance  
Officer  
فینانس آفیسر



**Dr. Md. Zair Hussain**  
ڈاکٹر محمد زائر حسین

Controller of  
Examinations  
کنٹرولر

## Academic Leadership

### اکیڈمک لیڈرشپ



**Prof. Abdul Wahid**  
Dean, School of Technology

پروفیسر عبدالواحد ، ڈین اسکول برائے ٹکنالوجی



**Prof. Badiuddin Ahmed**  
Dean, School of Commerce and Business Management

پروفیسر بدیع الدین احمد ، ڈین اسکول برائے کامرس و کاروباری انتہ



**Prof. Mohammad Fariyad**  
Dean, School of Journalism and Mass Communication

پروفیسر محمد فریاد، ڈین اسکول برائے ترسیل عامہ و صحافت



**Prof. Vanaja M**  
Dean, School of Education and Training

پروفیسر وناجا - ایم ، ڈین اسکول برائے تعلیم و تربیت



**Prof. Tabrez Ahmad**  
Dean, School of Law

پروفیسر تبریز احمد ، ڈین اسکول برائے قانون



**Prof. H. Aleem Basha**  
Dean, School of Sciences

پروفیسر ایچ علیم ہاشا ، ڈین اسکول برائے سائنسی علوم



**Prof. Shahida**  
Dean, School of Arts and Social Sciences

پروفیسر شاہدہ ، ڈین اسکول برائے فنون و سماجی علوم



**Prof. Gulfishaan Habeeb**  
Dean, School of Languages, Linguistics and Indology

پروفیسر گلفشاں حبیب ، ڈین اسکول برائے السنہ ، لسانیات اور ہندوست



### High Power Committee for Admissions 2024-25

|     |   |
|-----|---|
| 1.  | Prof. ShuguftaShaheen, OSD-1 - Chairperson  |
| 2.  | Prof. Siddiqui Mohd. Mahmood, OSD-2   |
| 3.  | Dr. Md. ZairHussain, Controller of Examinations   |
| 4.  | Prof. Abdul Wahid, Dean, School of Technology and Director I/c CIT                                      |
| 5.  | Prof. Badiuddin Ahmed, Dean, School of Commerce and Business Management                                 |
| 6.  | Prof. Mohammad Fariyad, Dean, School of Mass Communication & Journalism                                 |
| 7.  | Prof. Vanaja M, Dean, School of Education and Training & Director, Directorate of Admissions - Convener |
| 8.  | Prof. Tabrez Ahmad, Dean, MANUU Law School  |
| 9.  | Prof. H. Aleem Basha, Dean, School of Sciences  |
| 10. | Prof. Shahida, Dean, School of Arts and Social Sciences   |
| 11. | Prof. Gulfishaan Habeeb, Dean, School of Languages, Linguistics and Indology                            |
| 12. | Prof. Mohd. Razaullah Khan, Director, Centre for Distance and Online Education                          |
| 13. | Prof. Rama Kondapalli, IQAC MANUU   |
| 14. | Prof. Mohammed Abdul Azeem, Proctor   |
| 15. | Prof. Syed Alim Ashraf, Dean Students Welfare   |
| 16. | Dr. Rafi Mohmad, Deputy Director, Directorate of Admissions   |
| 17. | Mr. Imran Aslam, System Analyst, CIT  |

### Prospectus Committee for Admissions 2024-25

|    |   |
|----|---|
| 1. | Prof. Vanaja M, Director, Directorate of Admissions                         |
| 2. | Dr. Rafi Mohmad, Deputy Director, Directorate of Admissions                 |
| 3. | Mr. Chavala Mutyala Rao, Assistant Director, Directorate of Admissions      |
| 4. | Dr. Khairunnisa Nakathorige, Assistant Director, Directorate of Admissions  |
| 5. | Dr. A. Subash, Assistant Director, Directorate of Admissions                |
| 6. | Dr. Khalid Ponnulathodi, Assistant Director, Directorate of Admissions      |
| 7. | Dr. JarrarAhamad, Assistant Professor, Department of Education and Training |



## Time line for Ph.D. Programme in Sponsored/Self-Financing (Part time) Mode (2024-25)

|   |                  |
|---|------------------|
| Date of Issue of Notification                           | 27 January 2025  |
| Last date for Submission of filled-in Application Forms | 17 February 2025 |
| Issue of Admit Cards                                    | 28 February 2025 |
| Research Admission Test                                 | 08 March 2025    |
| Release of Preliminary Key                              | 08 March 2025    |
| Claims/ Challenge / Objections in Key                   | 09-10 March 2025 |
| Release of Final Key                                    | 12 March 2025    |
| RAT results   | 15 March 2025    |
| Online Certificate Verification of Qualified candidates | 18-19 March 2025 |
| List of Provisionally Selected Candidates for Interview | 22 March 2025    |
| Interviews  | 26-27 March 2025 |
| Admissions and Online fee Payment                       | 3-4 April 2025   |
| Commencement of Course work                             | 07 April 2025    |

### Instruction to Candidates:

- i. Candidates are advised to be present in the examination hall 30 minutes before the commencement of Research Admission Test (RAT), to be conducted at MANUU Campus, Gachibowli, Hyderabad only.
- ii. Only those candidates, who possess a valid Admit Card and with valid ID card (Employee ID / Aadhaar card / Driving License etc.), shall be permitted to take the Entrance Test.
- iii. No candidate will be allowed to enter the Examination Center after commencement of the RAT.
- iv. The University shall not provide accommodation or travel allowance to the candidates appearing in any Examination/Entrance Test/Interview.
- v. Online Certificate Verification for Ph.D. Programme will be done on notified dates.

**1. Proof of Urdu: Urdu as a subject/language or as medium in 10<sup>th</sup> /12<sup>th</sup> / Graduation level or equivalent Madrasa courses with Urdu as medium of instruction approved by MANUU.**

(or)

**Candidates without proof of Urdu can seek exemption from Urdu Qualification but will have to complete a 2 credit Urdu Course offered by the University before submission of thesis.**

**2. Mark Sheet of 10<sup>th</sup>/SSC/equivalent Board Examination\***

3. Mark Sheet of qualifying examination in Concerned Subject/ Allied Subject/ Area of Specialization (whichever is applicable).
4. Transfer certificate (from the Institution last studied).
5. Migration certificate (from the Institution last studied).
6. Valid Category certificates SC/ST/OBC/EWS (format prescribed by Government of India) if applicable.
7. **Experience/Service Certificate\***
8. **NoC from the present employer\***
9. **Sponsor Certificate from employer\*(may be submitted at the time of admission)**

**Note: \* - Mandatory Documents**

- vi. The candidates have to attend interview offline and certificate verification can be done online.





- vii. On Display of Selected Candidates List for Ph.D. Programme in Sponsored / Self-financing (Part time) Mode on MANUU website the selected candidates can pay their fees online on the notified dates and obtain an online Confirmation of Provisional admission.
- viii. The candidates have to report to the respective Head of the Department on the date of commencement of Course work.

## Procedure for Registration and Application Fee Payment

|  |   |
|--|---|
| <b>Fee(Indian National)<br/>Payment through Online Mode only</b> | <b>Application cum Registration Fee</b> |
|  | Rs. 1500 /-                             |
| <b>Fee for Foriengers</b>  | Rs. 2500 /-                             |

- Candidate completes the registration process on MANUU Regular admission portal by using the link <https://manucoe.in/PTAdmission/>
  - 1) RegistrationForm
  - 2) Login



### Registration Form For Regular Programs Admission 2021-22

Applicant Name/Mother Name as per SSC Certificate

|  |  |
|--|--|
| <p><b>First Name:</b> پہلا نام *</p> <input type="text" value="First Name"/>           | <p><b>Mobile No.:</b> موبائل نمبر *</p> <input type="text" value="Student Contact Number"/>  |
| <p><b>Middle Name:</b> درمیان نام</p> <input type="text" value="Middle Name"/>         | <p><b>Gender:</b> جنس *</p> <input type="text" value="--Select Gender--"/>   |
| <p><b>Last Name:</b> آخری نام *</p> <input type="text" value="Last Name"/>             | <p><b>Date of Birth:</b> تاریخ پیدائش *</p> <div style="display: flex; justify-content: space-between;"> <div>Year <input type="text"/></div> <div>Month <input type="text"/></div> <div>Day <input type="text"/></div> </div> |
| <p><b>Mother's Name:</b> والدہ کا نام *</p> <input type="text" value="Mother's Name"/> | <p><b>Security Question:</b> سیکورٹی سوال *</p> <input type="text" value="--Select Security Question--"/>  |
| <p><b>Email:</b> ای میل *</p> <input type="text" value="Email Id"/>                    | <p><b>Security Answer:</b> سیکورٹی جواب *</p> <input type="text" value="Enter Security Answer"/>   |

Enter the 5 digits number shown in red Box. :

23161

Register



### Login

|  |
|--|
| <input type="text" value="Registration Number."/>  |
| <input type="password" value="Password"/>  |
| <span style="background-color: #0056b3; color: white; padding: 5px 15px; border: none; cursor: pointer;">Login</span>  |
| <span style="background-color: #4caf50; color: white; padding: 2px 5px; border: none; cursor: pointer;">New Register</span> <span style="background-color: #2196f3; color: white; padding: 2px 5px; border: none; cursor: pointer;">Forgot Password</span> |



- Candidate's registration process consists of entry of basic profile of the candidate-
1. Personal Details

Personal Details

Address Details

Guardian Details

Upload Photo & Sign

|  |  |
|--|--|
| RegistrationNo. رجسٹریشن نمبر *  | <input type="text" value="202406220"/>                                   |
| FirstName پہلا نام *   | <input type="text" value="Iqbal atullah"/>                               |
| MiddleName درمیان نام  | <input type="text" value="Enter Middle Name"/>                           |
| LastName آخری نام  | <input type="text" value="Enter Last Name"/>                             |
| EmailID ای میل   | <input type="text" value="n[atullah@manuu.edu.in]"/>                     |
| MobileNo موبائل نمبر *   | <input type="text" value="891[19935812]"/>                               |
| Date of Birth تاریخ پیدائش *   | <input type="text" value="2004-04-12"/>                                  |
| Gender جنس *   | <input type="text" value="Male"/>  |
| Father'sName والد کا نام *   | <input type="text" value="Nasir"/>                                       |
| Mother'sName والدہ کا نام *  | <input type="text" value="Muniraban Beebi"/>                             |
| Nationality قومیت *  | <input type="text" value="INDIAN"/>                                      |
| Category زمرہ *  | <input type="text" value="OBC-OBC- NCL (CENTRAL LIST)"/>                 |
| Note: For OBC - Caste Name as per Central List of OBCs (Ref: <a href="http://ncbc.nic.in">http://ncbc.nic.in</a> ) |  |
| <input type="text" value="Ansari"/>  | <input type="text" value="Bihar"/>                                       |
| Are You PwD? کیا آپ معذور ہیں: *   | <input checked="" type="radio"/> No <input type="radio"/> Yes            |
| Religion مذہب *  | <input type="text" value="Islam"/>                                       |
| Blood Group خوں گروپ *   | <input type="text" value="O+"/>  |
| Region علاقہ *   | <input type="text" value="Rural"/>                                       |
| AadharIdNo. آڈھار شناختی نمبر *  | <input type="text" value="111111111111"/>                                |
| Have You Studied in MANUU? *   | <input type="text" value="Yes"/>   |
| <input checked="" type="radio"/> IUMS Enrollment before 2017-18  | <input type="text" value="2024"/>  |
| <input type="radio"/> IUMS Enrollment after 2017-18  | <input type="text" value=""/>  |
| Marital Status ازدواجی حیثیت *   | <input checked="" type="radio"/> Married <input type="radio"/> Unmarried |
| Mother Toungue ماوری زبان *  | <input type="text" value="Urdu"/>  |
| IdentificationMark شناختی نشان *   | <input type="text" value="A cut mark on right leg"/>                     |
| Alternate MobileNo. متبادل موبائل نمبر *   | <input type="text" value="8919935812"/>                                  |

Maulana Azad National Urdu University © 2022-23



## 2. Address Details

Personal Details

Address Details

Guardian Details

Upload Photo & Sign

### Permanent/Home Town Address

|                                    |  |
|------------------------------------|--|
| H.No/Street گھر کا نمبر / گلی      | <input type="text" value="9-17/1"/>        |
| Village/PostOffice گاؤں / ڈاک خانہ | <input type="text" value="Meharaj Tilak"/> |
| Country ملک                        | <input type="text" value="India"/>         |
| State/Province ریاست               | <input type="text" value="Tamil Nadu"/>    |
| City/District شہر / ضلع            | <input type="text" value="Hosur"/>         |
| Pincode پین کوڈ                    | <input type="text" value="501001"/>        |
| State of Domicile ریاستی ریاست     | <input type="text" value="Tamil Nadu"/>    |

### Correspondence Address

Same as permanent address.

|                                    |  |
|------------------------------------|--|
| H.No/Street گھر کا نمبر / گلی      | <input type="text" value="9-17/1"/>        |
| Village/PostOffice گاؤں / ڈاک خانہ | <input type="text" value="Meharaj Tilak"/> |
| Country ملک                        | <input type="text" value="India"/>         |
| State/Province ریاست               | <input type="text" value="Tamil Nadu"/>    |
| City/District شہر / ضلع            | <input type="text" value="Hosur"/>         |
| Pincode پین کوڈ                    | <input type="text" value="501001"/>        |

Maulana Azad National Urdu University © 2022-23



### 3. Uploading Photo and Signature



مولانا آزاد نیشنل اردو یونیورسٹی  
MAULANA AZAD NATIONAL URDU UNIVERSITY  
(A Central University established by an Act of Parliament in 1998)  
(Accredited with 'A' Grade by NAAC)

Online Application Form - 2021-22 : Upload Photo & Sign
Logout

Candidate Name Candidate Last Name

- Dashboard
- Online Admission Form
- Personal Details
- Address Details
- Guardian Details
- Upload Photo & Sign
- Apply For The Program
- Change Password
- Need Help
- Logout

Personal Details

Address Details

Guardian Details

Upload Photo & Sign

Select Photo

3.5cm\*4.3cm

Select Signature

3.5cm\*1.5cm

» New Instruction Video : Editing of photo and signature.

- My name as per 10th Marksheets/Equivalent Certificate : CandidateName CandidateLast Name
- My Date of Birth as per 10th Marksheets/Equivalent Certificate :13-Apr-1991
- My Gender :Male
- My Mobile number For Future Communication :9226227376
- My Email For Future Communication :abdulkhaleq.mamun@gmail.com
- My Father's name as per 10th Marksheets/Equivalent Certificate :
- My Mother's name as per 10th Marksheets/Equivalent Certificate : CandidateMotherName
- My Category is : "with caste" and the Category State is "

Declaration

I hereby declare that:

1. All entries in the application form are correct to the best of my knowledge and belief.
2. I have carefully read the eligibility criteria and found myself eligible for the program.
3. I'll abide by the rules and regulations of the University and will not indulge in any act of indiscipline including ragging.
4. If any false information is found at any stage, Maulana Azad National Urdu University has the right to cancel my candidature/admission at any time.
5. I have read the prospectus thoroughly including all the instruction/information and I will abide by them.

میں یہ اقرار کرتا ہوں کہ

1. داخلہ فارم میں تمام اندراجات میرے علم اور یقین میں درست ہیں۔
2. میں نے داخلہ ایپلیکیشن ضوابط کو احتیاط سے پڑھ لیا ہے اور اپنے آپ کو پروگرام کے لیے اہل سمجھتا ہوں۔
3. میں یونیورسٹی کے قواعد و ضوابط کی پابندی کروں گا اور رگنگ سمیت کسی بھی قسم کی بے ضابطگی میں ملوث نہیں ہوں گا۔
4. اگر کسی بھی مرحلے میں کوئی جھوٹی معلومات ملتی ہے تو مولانا آزاد نیشنل اردو یونیورسٹی کو کسی بھی وقت میری امیدواری / داخلہ منسوخ کرنے کا حق حاصل رہے گا۔
5. میں نے پرا سپیکٹس کو مکمل طور پر پڑھ لیا ہے بشمول تمام ہدایات و معلومات اور میں انکی مکمل پابندی کروں گا۔

Preview

Save for later

Submit for your Registration

➤ After successful registration, candidate logs in the admission portal and choose the appropriate program of his/her choice.

Add Program

Part Time PhD (Sponsored/SelfFinanced) School :\*

Ph.D. in School of Technology

Specilisation\*

Artificial Intelligence

vi



- The candidate provides mandatory details and documents with respect to course selected by him/her and provide employment related details relevant with respect to experience based on which the candidate is eligible for particular program.

Add Program

Part Time PhD (Sponsored/SelfFinanced) School:\*

Specialisation\*

Eligibility Criteria\*

Tick the checkbox in the following clause to comply with the Urdu knowing requirement:

اردو دانگی کی شرط کو پورا کرنے کے لئے مندرجہ ذیل میں سے ایک یا کس کو نشان لگائیں

I hereby certify that I studied Urdu as a Subject/Language or as a Medium in 10th/12th-Graduation level or equivalent Madrasa courses with Urdu as a medium of Instruction as approved by MANUU and I have uploaded a valid proof in its respect.  
[View Uploaded Urdu Certificate](#)

OR

Exemption from Urdu Qualification

Choose appropriate MINIMUM eligibility clause from the following:

مندرجہ ذیل میں سے مناسب اہلیتی شرط کو منتخب کریں:

55% marks in aggregate in Post Graduate degree in Concerned Subject or Allied subject or Area of Specialization

Choose appropriate Entrance Test Exemption Category, if applicable, from the following:

مندرجہ ذیل میں سے داخلہ امتحان کی بھٹوت سے متعلق مناسب ذمہ کو منتخب کریں، اگر قابل اطلاق ہو تو

Qualified UGC-CSIR JRF

Candidates sponsored under an MoU between MANUU and an Institution/Industry/corporate entity/Govt. or Non-Government organization/agency

Scientist (or Equivalent posts) working in Research Laboratories either owned or managed by the Central/State Government or an Autonomous Research Institution of National Status with three years' experience and evidence of research

Qualified UGC-CSIR NET/SET/SLET/GATE/GPAT Exam

Rajiv Gandhi Fellowship awardees; Teacher-fellowship holders; INSPIRE/ or candidates who are awarded Fellowships directly or by other funding agencies ICAR/ ICHER/ ICMR/ DBT/ DST)

M.Phil. candidates who have admitted through entrance test and complete

If you have qualified SLET/M.Phil./NET or JRF and still wish to appear for Ph.D. Entrance Test check the following checkbox:

اگر آپ سلیٹ / ایم فل / اینٹ یا سے آر ایف کا مناسب ہوں اور پھر بھی ہی داخلہ امتحان میں شرکت کرنا چاہتے ہوں تو مندرجہ ذیل ایک باکس کو منتخب کریں

I have qualified SLET/M.Phil./NET or JRF and still wish to appear for Ph.D. Entrance Test.

(Note : Even If you don't wish to appear to entrance test, you need to select Hyderabad as viva centre)

Qualifying Exam \*

|  |  |
|--|--|
| Qualification Level  | <input type="text" value="Post Graduate Degree"/>                                  |
| Post Graduate Degree Name  | <input type="text" value="Enter Your Post Graduate Degree Name"/>                  |
| University   | <input type="text" value="University"/>  |
| Roll Number/Enrollment   | <input type="text" value="Roll Number/Enrollment"/>                                |
| Subjects/Courses   | <input type="text" value="Enter Your Subjects"/>                                   |
| Result   | <input type="text" value="PASSED"/>  |
| Passing Year   | <input type="text" value="Passing Year"/>  |
| Percentage<br><small>(Numbers Only, Don't Add '%' Character in the End!)</small> | <input type="text" value="Enter number less than 100 and do not put % character"/> |
| CGPA If Any  | <input type="text" value="CGPA"/>  |

Employer Details\*

|  |   |
|--|---|
| Employment Type  | <input type="text" value="Select Type of Employer you are Working In"/> |
| Name Of Employer   | <input type="text" value="Name Of Employer"/>                           |
| Address-1  | <input type="text" value="Address-1"/>                                  |
| Address-2  | <input type="text" value="Address-2"/>                                  |
| City   | <input type="text" value="City"/>                                       |
| State  | <input type="text" value="State"/>                                      |
| Country  | <input type="text" value="Country"/>                                    |
| Contact Person Name                                      | <input type="text" value="Contact Person Name"/>                        |
| Contact Person Designation                               | <input type="text" value="Contact Person Designation"/>                 |
| Contact Person Mobile                                    | <input type="text" value="Contact Person Mobile"/>                      |
| Contact Person Email                                     | <input type="text" value="Contact Person Email"/>                       |
| Proof of Employment (Experience Certificate) For 3 Years | <input type="text" value="Choose File"/> No file chosen                 |
| NOC (No Objection Certificate) from Employer             | <input type="text" value="Choose File"/> No file chosen                 |

I hereby declare that I am a permanent/regular full time employee and possess a minimum working experience of 3 years.

I hereby declare that I will take leave for a minimum of one year; initially six months leave for attending the classes of the Ph.D course work/defining the problem and six months leave prior to submission of Ph.D thesis during the tenure of the Ph.D Program.

I seek leave exemption as I reside/work within 50 kilometers of radius of MANUU Hyderabad campus.

Test Center \*

Add Program

- After correct program is selected, “Pay Fee” option is enabled in the portal with respect to each course registered by the student as

| Status of Online Application form (s) |                |        |                |                            |
|---------------------------------------|----------------|--------|----------------|----------------------------|
| Application No.                       | Program        | Amount | Payment Status | Action                     |
| M000000047                            | Ad. Arabic     | .....  | Pending        | View <b>Pay Fee</b> Delete |
| M000000062                            | F. D. (C.....) | .....  | Pending        | View <b>Pay Fee</b> Delete |

shown in the screen shot below.

- When the student clicks on the "Pay Fee" option, the portal redirects to the payment gateway page, which is the Bill Desk website, to complete the payment.
- On the Bill Desk webpage, the name of the university, Maulana Azad National Urdu University, and the applicable fee payment amount are displayed by the system. The payment amount cannot be modified by the candidate.
- The form fee is accepted through online payment methods only.
- The payment gateway offers four (4) payment options, as listed below:
  - CreditCard
  - DebitCard+ATMPIN
  - DebitCard
  - InternetBanking

CreditCard:

In this payment option, the candidate needs to enter the following details to complete the payment:

1. Credit Card Number: 16-digit card number listed on the front of the card.
2. Expiration Date and Year: MM (Month), YYYY (Year).
3. CVV/CVC Number: 3-digit Card Verification Value located on the back of the card.
4. Credit Card Holder Name: The name of the cardholder as it appears on the card.

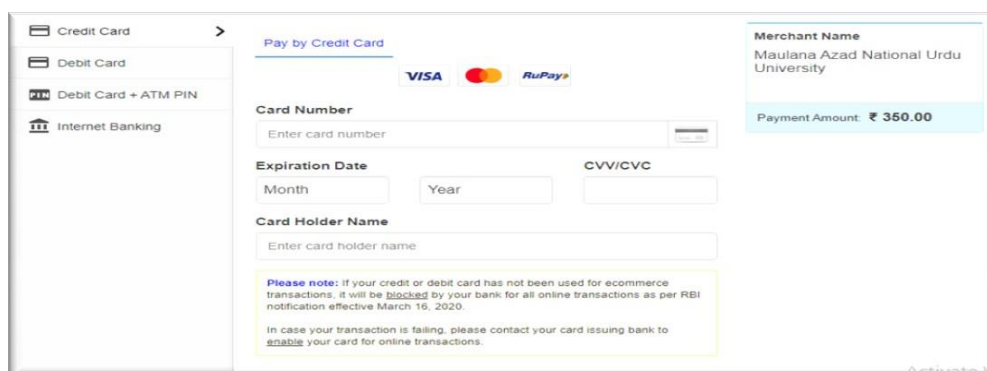

After entering above details, “Pay” button is enabled. Candidate is asked to enter 4 digit OTP, which he/she receives on their mobile and complete the payment.

### DebitCard+ATM PIN:

In this payment option, the student needs to select the appropriate bank listed on the Bill Desk payment page and provide the following details:

1. Card Number: 16 digit card number listed on card
2. Expiry Date and Year: MM(Month) , YYYY(Year)
3. ATMPIN: 4 digits ATMPin
4. Debit Card Holder Name.
5. After providing above details student will complete the payment by clicking on **Pay** action as shown below screens.

### Debit Card:

In this payment option candidate needs to enter the details given below-DebitCard Number: 16 digit card number listed on card

1. Expiration Date and Year: MM (Month), YYYY (Year)
2. CVV/CVC number: 3-digit Card Verification Value, which is placed on back side of the card
3. Debit Card Holder Name

After providing the above details, the candidate needs to enter the 4-digit PIN or OTP sent to the registered mobile number to complete the payment.

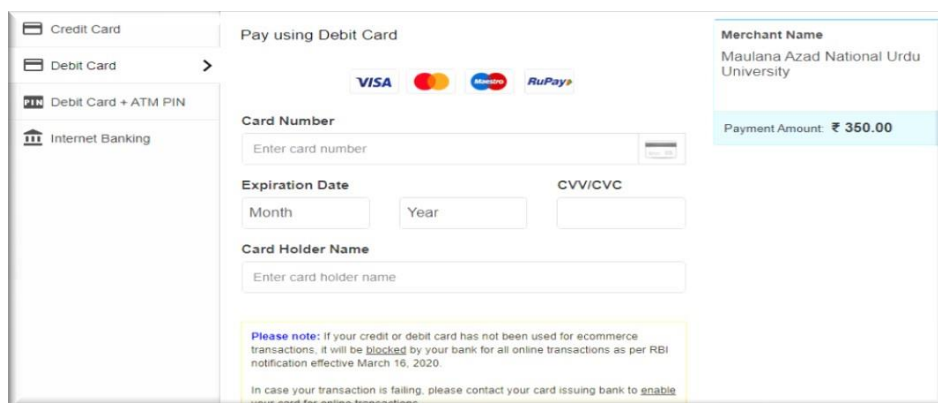

### Internet Banking:

In this option payment candidate selects the appropriate bank listed in the **Bill Desk** web site and click on the **Make Payment**. The page will redirect to internet banking page of the selected bank. Student need to enter **User Id** and **Password** of his internet banking, following by a transaction password. Payment is completed by entering the OTP.



- Credit Card
- Debit Card
- Debit Card + ATM PIN
- Internet Banking

Select your Bank

Popular Banks

All Banks

Merchant Name

Maulana Azad National Urdu University

---

Payment Amount: ₹ 350.00

Make Payment

Cancel

After successful payment, candidate is required to upload all the necessary document to complete the application process.

Online Application Form - 2022-23 : Upload Documents!

Md Rahamatullah

- Dashboard
- Online Admission Form
- Document Upload New
- Personal Details ✔
- Address Details ✔

Upload Document For Admission As per Eligibility Criteria - 2022-23

| Sr. | Application No. | Course Name    | Action           |
|-----|-----------------|----------------|------------------|
| 1   | M210016692      | Nanotechnology | Upload Documents |

Upload Documents for Nanotechnology

**10th Class Certificate (This is required information)**

Upload

**12th Class Certificate**

Upload

**Graduation Certificate**

Upload

**Post Graduation Certificate**

Upload

**Proof of Qualified UGC-CSIR JRF (This is required information)**

Upload

**Research proposal in English (in pdf) (This is required information)**

**Research proposal in Urdu/Hindi/Persian/Arabic (in pdf) (This is required information)**

Upload

**PowerPoint presentation with 6 to 8 slides (in pdf)**

Upload

**OBC Certificate (This is required information)**

Upload

**Transfer Certificate**

Upload

**Migrations Certificate**

Upload

**Board/Institute Character Certificate (from the institution last studied)**

Upload

Show successfully submitted documents and exit





After successful upload of all the required documents, the application process shall be complete.



## Contents

|  |    |
|--|----|
| 1. University Profile.....   | 1  |
| 1.1 Vision .....   | 1  |
| 1.2 Mission .....  | 1  |
| 1.3 Mandates and Objectives .....  | 1  |
| 1.4 Academic.....  | 2  |
| 1.5 Governance .....   | 3  |
| 1.6. Uniqueness.....   | 3  |
| 1.7 Accomplishments.....   | 4  |
| 2.0 School of Commerce and Business Management .....   | 4  |
| 3.0 School of Sciences.....  | 5  |
| 4.0 School of Technology.....  | 6  |
| 5.0 School of Education & Training.....  | 7  |
| 6.0 H.K. Sherwani Centre for Deccan Studies.....   | 8  |
| 7.0 School of Arts and Social Sciences .....   | 9  |
| 7.1 Department of Political Science:.....  | 9  |
| 7.2 Department of Social Work: .....   | 9  |
| 7.3. Department of History .....   | 9  |
| 7.4. Department of Economics: .....  | 10 |
| 7.5. Department of Public Administration: .....  | 10 |
| 8.0 School of Mass Communication and Journalism.....   | 12 |
| 9.0 General Instructions for Admissions into Ph.D.Programme in Sponsored / Self-financing (Part time) Mode ..... | 12 |
| 9.1 Admissions to Ph.D. Programme in Sponsored / Self-financing (Part time) mode .....                           | 13 |
| 9.2 Reservation in Ph.D. in Sponsored / Self-financing (Part time) Mode Programme category admissions.....       | 16 |
| 9.3 Fee Payment and Refund Policy .....  | 16 |
| 9.4 Other Important Instructions for Admission .....   | 16 |
| 10. Submission of Admission Form.....  | 17 |
| 11. Fee Structure for Ph.D. Programme in Sponsored / Self-financing (Part time) Mode .....                       | 18 |
| 12. Important Addresses and Telephone Numbers .....  | 18 |
| 13. Format of Experience letter, NOC, OBC, EWS Certificates.....   | 20 |



## 1. University Profile

Maulana Azad National Urdu University (MANUU) is a Central University, established by an Act of Parliament in 1998 with all India jurisdiction. The headquarters and main campus of MANUU is in Gachibowli, Hyderabad. It is spread over 200 acres. MANUU is recognized as a major higher education service provider across the remote areas of the country in Urdu Medium through its regular and distance mode programs. MANUU commenced with distance education programs in 1998 and consolidated its academic and research programs in 2004.

The University is named after Maulana AbulKalam Azad, a scholar par excellence, a prolific writer, an inimitable orator, a gallant freedom fighter, a visionary of the post independent Indian education system and an architect of technical and scientific education in Independent India.

Presently, MANUU is in the process of consolidating the existing institutions, while expanding it to reach the unreached through various intervention measures. Further, to meet the rising aspirations of its youth in general and Urdu speaking community in specific, the University is making considerable progress in all fronts of academics, research and governance with specific vision, mission and objectives.

### 1.1 Vision

To provide access to quality education through Urdu as medium of instruction, while adhering to the inclusive policy.

### 1.2 Mission

To empower socially, economically, educationally and culturally marginalized sections of the society, so that they are brought into the mainstream, and thereby contribute to the socio economic development of the nation through formal and non-formal modes of educational delivery.

### 1.3 Mandates and Objectives

*The objectives of the University as per Section 4 of MANUU Act, 1996 (No.2 of 1997) are:*

- *to promote and develop the Urdu language;*
- *to impart education and training in vocational and technical subjects through the medium of Urdu;*
- *to provide wider access to people desirous of pursuing programs of higher education and training in Urdu medium through teaching on the campus as well as through distance mode and*
- *to provide focus on Women Education.*

*In order to achieve the objectives the University endeavours to:*

- Provide good learning experience to the students through Urdu language with due emphasis on interactive and innovative teaching-learning as well as engagement in social outreach.
- adhere to global best practices and benchmark in respect of academic and research outcomes and also outreach initiatives.
- increase the student capacity to meet the growing demands of competent manpower in national and international markets.
- augment the internal revenue/receipts through continuing education, sponsored research and consultancy.
- improve the quality of life of impoverished millions by producing competent manpower, who can contribute for the growth of National economy.
- utilize the resources effectively and optimally and also to transform the University into a Smart, Digital and Clean campus with specific action driven initiatives.



1.4 Academic

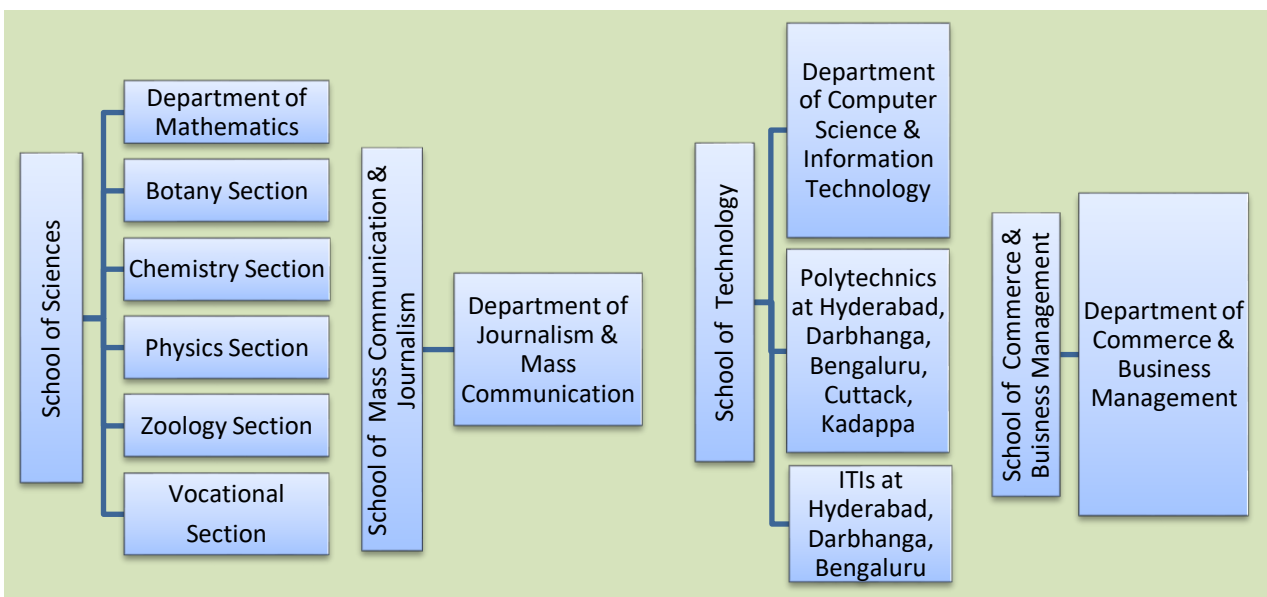
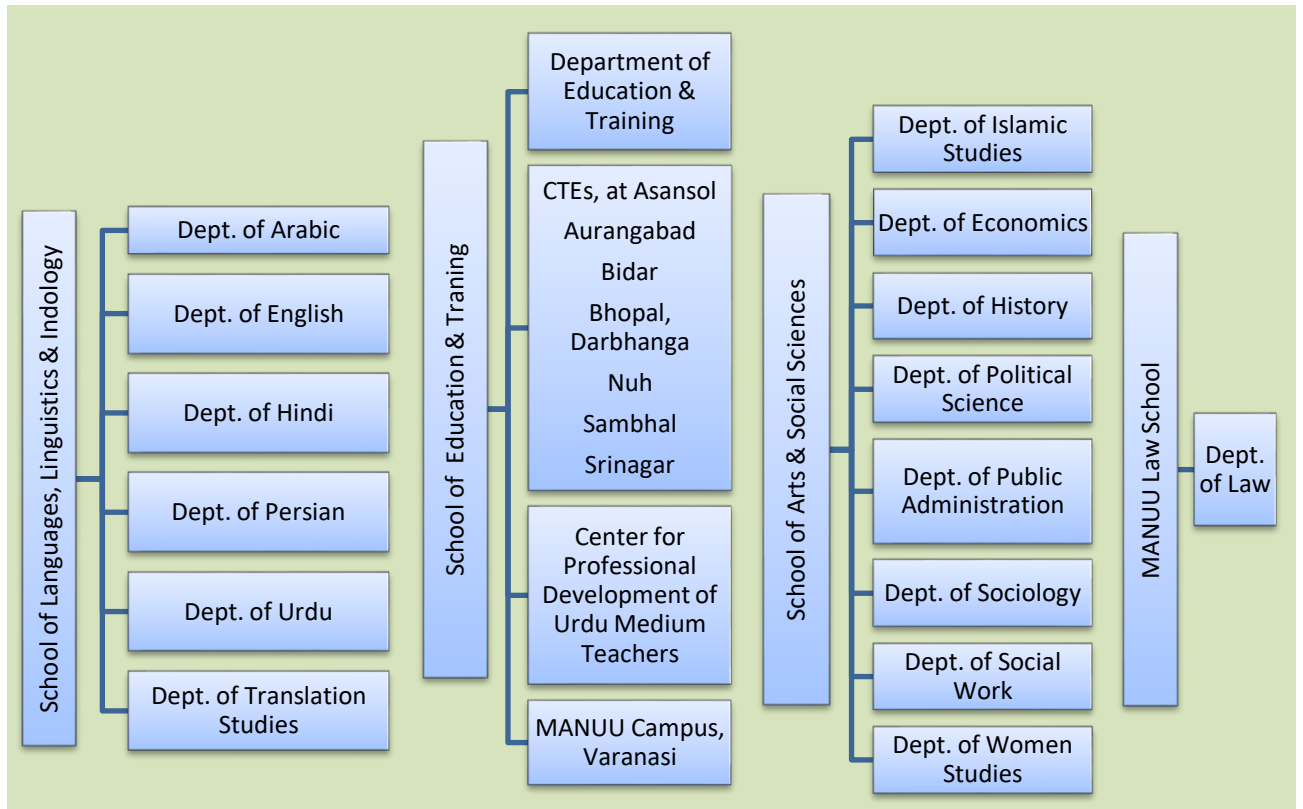

The Departments are currently offering 115 programs (31 Ph.D.; 31 PG; 17 UG, 09 Diploma and 27 PG Diploma programs and Certificate courses). The University also offers technical Diploma programs through Polytechnics (08 Diplomas) and Vocational programs through Industrial Training Institutes (08 Trades). The University is evolving to deliver Innovative and Relevant Quality Education with flexible academic framework through Choice Based Credit System and upgrade the curriculum based-on market needs periodically.

### 1.5 Governance

Effective Governance System is in place for transparency and accountability with established structures. Further, the University is switching over to e-Governance functioning for streamlining of internal processes.

The University is also part of Mission Mode Directives of MoE such as *Swacch Bharat Abhiyan*; *Swacch Bharat - Swasth Bharat*; *SwatchhataPakhwada*; *Unnat Bharat Abhiyan*; *Ek Bharat - Shreshtha Bharat*; *BetiBachao - BetiPadao*; *VittiyaShaksharatAbhiyan* and *PM KaushalVikasYojana*; in addition to **Digital India** project **NKN - NME-ICT**, which includes *Campus Connect*, *UGC-INFLIBNRAT*, *NDL Cluster*, *SWAYAM*, *SWAYAM PRABHA*, *NAD*, *Bharatvani*etc.

### 1.6. Uniqueness

Academically, MANUU stands among the best Universities in the country offering educational programs in General, Professional, Technical and Vocational streams. It has received 'A Grade' accreditation by NAAC- in 2016 and re-accredited with 'A+ Grade' in 2022. The academic thrust of MANUU lies in its unique service of providing education from elementary to doctoral levels in the Urdu language. MANUU has carved a niche as one of the preferred destinations of higher education for academically marginalized section of the society.

There are 18 satellite and off-campus of MANUU in 11 States across India. About 6,300 students are pursuing various programs in regular mode. The Directorate of Distance Education (DDE) offers various academic programs in distance mode through a network of 9 Regional and 5 Sub-Regional Centers and 157 Learners Support Centers catering to more than one lakh students at their door step. The University has campuses across the country viz, Three Industrial Training Institutes (ITIs) at



Hyderabad (Telangana), Bengaluru (Karnataka), and Darbhanga (Bihar); Five Polytechnics at Hyderabad (Telangana), Bengaluru (Karnataka), Darbhanga (Bihar), Kadapa (Andhra Pradesh) and Cuttack (Odisha).

These institutions will fulfill the objectives of the University of imparting vocational and technical subjects in Urdu medium. The University has Eight Colleges of Teacher Education at Srinagar (Jammu & Kashmir), Darbhanga (Bihar), Bhopal (Madhya Pradesh), Nuh (Haryana), Asansol (West Bengal), Sambhal (Uttar Pradesh), Aurangabad (Maharashtra), and Bidar (Karnataka), Varanasi (Uttar Pradesh) to train prospective teachers. The University also has satellite campus at Lucknow (Uttar Pradesh) offering UG, PG and Research programs. To address mission of empowering Women, the University established an

exclusive - College of Arts and Science at Budgam (J & K) offering post-graduate and research programs. True to its mission of spreading the wings of Urdu and instilling a passion for Urdu among the new generation learners, the University has also established three Model Schools at Hyderabad, Darbhanga and Nuh to provide quality school education in Urdu medium.

The University has several academic support centres such as Human Resource Development Centre (HRDC), Instructional Media Centre (IMC), Centre for Information Technology (CIT), Directorate of



Translation and Publications (DTP), Directorate of Admissions (DoA) and Internal Quality Assurance Cell (IQAC) which provide value addition to the University.

The endeavour of MANUU in providing instruction, carrying out research and making contribution through the medium of Urdu has made it a trailblazer and trendsetting university in beaconing vast opportunities to all Indian languages institutions for tapping their potential to offer education in science & technology.

The MANUU clearly envisaged the need to enhance, enlarge and expand its activities that are relevant to the emerging economic environment of the country and also to fulfill the shortfall of workforce needs due to intensifying activities as per plan mandate of the UGC and also in tune with the directions of MoE with reference to quality education, research promotion, internal resource generation, infrastructure development, student centric measures, e-governance initiatives, outreach activities etc. Further, it adheres to National Agenda of Access, Equity and Quality and also to ensure that all the graduating students acquire an adequate knowledge of the English and Information Technology. This enables the Urdu medium students to compete with the rest of the students in the country for both the vertical and horizontal mobility.

### 1.7 Accomplishments

- **Access:** Continued to sustain the progressive improvement in Gross Enrolment Ratio (GER) to prepare Professionally Competitive and Socially Sensitive Manpower
- **Equity:** Inclusive Policies are in vogue, while extending the enabling environment for all those deserve and desire higher education opportunities of empowerment to cope with life and values.
- **Quality:** Considerable expansion in Infrastructure, Facilities and Quality Faculty in addition to engagement of Adjunct/Visiting/Guest Faculty etc., to minimize the Student-Teacher ratio.
- **Best Practices:** Student Empowerment through various Support Systems and Progression Measures;
- **Support Systems:** Hostel facility, Fee Concession through 'Earn while you Learn', Scholarships, Reservation & Relaxation in age and merit for Women and Persons with Disabilities etc.

### 2.0 School of Commerce and Business Management

The University established the School of Commerce and Business Management (SCBM) in the year 2004. The main aims and objectives of the School are to offer UG/PG programmes in the fields of Management and Commerce. These programmes are aimed to prepare students to be a successful entrepreneur or to take up supervisory and managerial positions in the corporate world or small/medium Industry and contribute to the economy and society at large. The Mission of the School is to strive to create ethical, socially responsible and agile future business leaders. The SCBM is currently having one Department viz. Department of Management and Commerce.

#### Ph.D. Programme in Sponsored / Self-financing (Part time) Mode in Specialized field in Management & Commerce

The research program promotes innovation, focuses on activities that can make a difference to problems that matter to industry and society and has a business-friendly attitude to foster external collaborations. The Department's research focus is on various emerging areas of the Commerce and Management, but not limited to its conventional areas of specialization. The Department has well experienced faculty members with strong research and industry background. DMC provides highly supportive research environment that nurtures and develops future generations of young researchers. Admission to Ph.D. Programme in Sponsored / Self-financing (Part time) Mode in Management & Commerce Stream for the persons working in industry/Corporate Sector from the academic year 2022-23 onwards with a special fee sponsored by their employer.

Apart from the eligibility criteria prescribed in general guidelines to take admission in Ph.D. Programmes in a Sponsored Self-Financing (Part time) Mode in Management the candidate has to fulfill the eligibility criteria mentioned i.e. 55% marks in MBA Degree / 2 Years PG Diploma in Business Management recognized by AICTE.



Apart from the eligibility criteria prescribed in general guidelines to take admission in Ph.D. Programmes in a Sponsored Self-Financing (Part time) Mode in Commerce the candidate has to fulfill the eligibility criteria mentioned i.e., 55% marks in M.Com.

| <b>Ph.D. Management</b>               |                             |
|---------------------------------------|-----------------------------|
| <b>Specialization</b>                 | <b>Vacancy of PhD seats</b> |
| Marketing Management                  | 01                          |
| Human Resource Management             | 01                          |
| <b>Total</b>                          | <b>02</b>                   |
| <b>UR-1, OBC-1, SC-0, ST-0, EWS-0</b> |                             |

| <b>Ph.D. Commerce</b>                   |           |
|---|-----------|
| General Management/ Entrepreneurship    | 03        |
| Commerce/Finance                        |           |
| <b>Total</b>                            | <b>03</b> |
| <b>(UR-3, OBC-0, SC-0, ST-0, EWS-0)</b> |           |

### 3.0 School of Sciences

The School has been offering UG programs in Mathematics, Physics, Chemistry, Botany, Computer Science and Zoology and a PG Program in Mathematics since 2014 and have adopted NEP program from academic year 2023-24 at UG level. Along with these regular programs, the School is also running Vocational courses at UG level (B.Voc. MLT & MIT) from the year 2019. From this academic year 2023-24 all the sections have started the PG programs i.e., M.Sc. (Botany, Chemistry, Physics & Zoology) and Vocational courses at PG level (M.Voc-MIT & MLT) in Self-financing Mode. From the year 2017 onwards all the Sections/Department were enrolling Regular Ph.D. students. Apart from regular mode, Ph.D. Program in Sponsored Self-financing (Part time) Mode was also introduced in all five subjects of Sciences in the year 2021-22.

The School is currently running five Ph.D. Programs: Mathematics, Physics, Chemistry, Botany, and Zoology and 7 PG Programmes: M.Sc. in Botany, Chemistry, Mathematics, Physics, Zoology, and M.Voc. (MLT and MIT) and UG Programmes: 4YUG in Science stream with Dual Major (Botany/Chemistry/ Mathematics/Physics/Zoology), B.Voc. (MLT), B.Voc. (MIT) and B.Voc.(ETT).

Apart from the eligibility criteria prescribed in general guidelines to take admission in Ph.D. Programmes in a Sponsored Self-Financing (Part time) Mode in Botany / Physics/ Chemistry the candidate has to fulfill the eligibility criteria mentioned i.e., 55% marks in Post Graduation in Botany / Physics/ Chemistry.

Apart from the eligibility criteria prescribed in general guidelines to take admission in Ph.D. Programmes in a Sponsored Self-Financing (Part time) Mode in Zoology the candidate has to fulfill the eligibility criteria mentioned i.e., 55% marks in Post Graduation in Zoology / Life Science / Biochemistry / Biotechnology / Genetics.

Apart from the eligibility criteria prescribed in general guidelines to take admission in Ph.D. Programmes in a Sponsored Self-Financing (Part time) Mode in Mathematics the candidate has to fulfill the eligibility criteria mentioned i.e., 55% marks in Post Graduation in Mathematics / Applied Mathematics.

### Ph.D. Programme in Sponsored / Self-financing (Part time) Mode in Specialized field in Sciences



| Specialization   | Vacancy of PhD seats |
|--|----------------------|
| Department of Mathematics  |                      |
| Celestial Mechanics  | 02                   |
| Wavelet Analysis   | 02                   |
| Analysis Algebra   | 02                   |
| Fractional Calculus  | 02                   |
| Bio Fluid Dynamics   | 02                   |
| Physics Section  |                      |
| Optical Information Processing   | 01                   |
| Chemistry Section  |                      |
| Medicinal Chemistry/Material Science/Nano Chemistry/Heterocyclic Chemistry | 02                   |
| Bioorganic Chemistry   | 03                   |
| Green Chemistry/Environmental Chemistry                                    | 03                   |
| Zoology Section  |                      |
| Cancer Epigenetics   | 01                   |
| Cancer Molecular Biology   | 01                   |
| Botany Section   |                      |
| Allelopathy  | 01                   |
| Medicinal Botany/Biotechnology   | 01                   |
| Stress Physiology  | 01                   |
| Phytopathology   | 01                   |
|  |                      |
| <b>Total</b>   | <b>25</b>            |

### Subject-wise seats

|                    | UR | OBC | SC | ST | EWS          | Total     |
|--------------------|----|-----|----|----|--------------|-----------|
| <b>Botany</b>      | 01 | 01  | 01 | 01 | 0            | 04        |
| <b>Chemistry</b>   | 04 | 02  | 01 | 0  | 01           | 08        |
| <b>Mathematics</b> | 04 | 03  | 01 | 01 | 01           | 10        |
| <b>Physics</b>     | 0  | 0   | 01 | 0  | 0            | 01        |
| <b>Zoology</b>     | 01 | 01  | 0  | 0  | 0            | 02        |
|                    |    |     |    |    |              |           |
|                    |    |     |    |    | <b>Total</b> | <b>25</b> |

## 4.0 School of Technology

The School of Technology (formerly School of Computer Science and Information Technology), was established in 2014 with the objective to create a congenial environment for inspiring students, retaining outstanding teachers, providing quality teaching and developing cutting-edge technology for technological intervention. The School is currently having one Department viz., Department of Computer Science & Information Technology.

The School also comprises of five Polytechnics located at Hyderabad, Bengaluru, Darbhanga, Kadapa and Cuttack and three ITI's located at Hyderabad, Darbhanga and Bengaluru. Department of Computer Science and Information Technology was established in 2006 with the aim to impart quality education and achieve the vision of excellence in the field of Computer Science, IT and interdisciplinary research. Presently, Department of Computer Science and Information Technology offering B.Tech (Computer Science), M.Tech in Computer Science and MCA (two-years) programmes all approved by the All India Council for Technical Education (AICTE). Department also provide options of Lateral entry into second year of B.Tech. (Computer Science) for Polytechnic students.

The Department of Computer Science and Information Technology provide an excellent learning environment with dedicated young faculty members, state-of-the-art laboratories and innovative





academic processes. We focus on providing an in-depth knowledge in the field of Artificial Intelligence, Personalized learning, Machine learning, Computational sustainability, Block chain technology, semantic web, internet of things (IoT) and other allied fields of computer science & IT. We aspire our students towards becoming next generation IT professionals capable of generating programming and logical skills, providing networking solutions and becoming leaders in software industry, government and academia.

Apart from the eligibility criteria prescribed in general guidelines to take admission in Ph.D. Programmes in a Sponsored Self-Financing (Part time) Mode the candidate has to fulfill the eligibility criteria mentioned i.e., a candidate passed with Master's degree in CS/IT/ECE/ OR Specialized branch of Computer Science (AI,ML,Data Science,IoT) OR Management with Computer Science related Specialization with minimum three-years experience of industry/R&D/Academic with minimum 55% Marks.

#### **Ph.D. Programme in Sponsored / Self-financing (Part time) Mode in Specialized field in Computer Sciences & Information Technology**

| Functional Area                              | Theme                             | Vacancy of PhD seats |
|--|-----------------------------------|----------------------|
| Cognitive Learning/e-Learning                | Web-based Learning                | 03                   |
| Computational Intelligence                   | Data Science and Machine Learning | 03                   |
| Wireless Sensor Network                      | Smart Computing/IoT               | 01                   |
| Data Mining / Information Retrieval          | Semantic Web                      | 01                   |
| Artificial Intelligence / NLP                | AI/ML/Deep Learning               | 02                   |
| <b>Total</b>                                 |                                   | <b>10</b>            |
| <b>(UR-4 , OBC-2 , SC-2 , ST-1 , EWS-1 )</b> |                                   |                      |

#### **5.0 School of Education & Training**

The School of Education & Training was established in 2006. The objective of School of Education and Training is to prepare a community of excellent school teachers and teacher educators rooted in tradition and well equipped for future. The emphasis of the school is on the functional relationship between knowledge generation, theory development and effective practice through Urdu medium. The School of Education & Training is well equipped in terms of faculty and infrastructure. MANUU has focused on preparing teachers for Urdu medium schools since its inception. The first batch of D.Ed. Programme was started in 2001 followed by the establishment of the Department of Education and Training in 2004 with the addition of B.Ed. Programme in the same year. The Research Programme in Education was started in 2008 in the Department of Education and Training and it was later extended to CTEs.

Apart from the eligibility criteria prescribed in general guidelines to take admission in Ph.D. Programmes in Sponsored Self-Financing (Part time) Mode in Education the candidate has to fulfill the eligibility criteria mentioned i.e., 55% marks in M.Ed. / M.A. Education with B.Ed.(55% Marks in both).

#### **Ph.D. Programme in Sponsored / Self-financing (Part time) Mode in Specialized field in Education and Training offered at Dept. of Education and Training, MANUU, Hyderabad.**

| S. No | Area of Research Specialization | Vacancy of PhD seats |
|-------|---------------------------------|----------------------|
| 1.    | Teacher Education               | 08                   |



|  |  |           |
|--|--|-----------|
| 2.   | Minority Education                           | 02        |
| 3.   | Educational Psychology                       | 07        |
| 4.   | ICT/Educational Technology                   | 07        |
| 5.   | Educational Management, Planning and Finance | 02        |
| 6.   | Guidance and Counselling                     | 01        |
| 7.   | Inclusive Education                          | 02        |
| 8.   | Language Education                           | 06        |
| 9.   | Mathematics Education                        | 01        |
| 10.  | Science Education                            | 05        |
| 11.  | Social Science Education                     | 02        |
| 12.  | Health and Physical Education                | 01        |
| 13.  | Yoga Education                               | 01        |
| <b>Total</b>                                   |  | <b>45</b> |
| <b>(UR-19 , OBC-12 , SC-6 , ST-3 , EWS-5 )</b> |  |           |

### 6.0 H.K. Sherwani Centre for Deccan Studies

The Maulana Azad National Urdu University established the H.K. Sherwani Centre for Deccan Studies in 2012 after the renowned Indian historian, scholar and author, Haroon Khan Sherwani, whose work still remains unsurpassed on the Deccan. The Centre's vision and mission, niche areas of research and interdisciplinary focus have been specifically framed keeping in mind that the Deccan remains an understudied region. Since the Centre brings within its purview, areas of study ranging from the natural sciences to the social sciences and the humanities, it focuses on different streams of study – archaeological, historical, geographical, geological, artistic, literary and culture studies, and area/regional studies that converge to produce healthy academic standards. The Centre has established international outreach and has developed into a robust research unit to facilitate scholars undertaking research primarily on the states of Andhra Pradesh, Telangana, Maharashtra, Karnataka and Goa. The Centre regularly organizes seminars, workshops, and symposia on the themes pertaining to the Deccan.

Apart from the eligibility criteria prescribed in general guidelines to take admission in Ph.D. Programmes in Sponsored Self-Financing (Part time) Mode the candidate has to fulfill the eligibility criteria mentioned i.e. 55% marks in Post Graduation in Concerned Subject.

### Ph.D. Programme in Sponsored / Self-financing (Part time) Mode in Specialized field in Deccan Studies

| Specialization  | Vacancy of PhD seats |
|---|----------------------|
| 1. Cultural memories of the Deccan 2. Social History                  | 3                    |
| 1. Diplomatic History of the Deccan 2. Economic History of the Deccan | 3                    |
| <b>Total</b>  | <b>06</b>            |
| <b>(UR-3, OBC-2, SC-0, ST-1, EWS-0)</b>                               |                      |



## 7.0 School of Arts and Social Sciences

The University has established the School of Arts and Social Sciences in the year 2005, to establish standards for educational programmes offered under Arts and Social Sciences. The main objective of the School is to offer programmes of study that influence the passion of human concerns for philosophical, social, political, economical, historical and public life and to play an important role in understanding the issues that deal with the society and gender. The School is currently having eight Departments and is the largest of all schools in the University and also offers programmes at satellite campuses at Lucknow (U.P.) and Srinagar (J & K).

### 7.1 Department of Political Science:

The Department was established as an independent department in 2015. The Department of Political Science at MANUU has rapidly evolved into a hub of political scholarship and learning. Initially part of the Department of Public Administration, it now stands as a distinct entity, offering comprehensive study programmes at the Bachelor's, Master's, and Doctoral levels. The academic environment at the department is designed to foster innovative and critical thinking, preparing our students not just as effective citizens but also for a wide array of contemporary careers.

Our faculty, a blend of youth and experience, is deeply committed to delivering a superior educational experience to our students and researchers. The department is focused on emerging as a center of excellence in learning and scholarship, characterized by a multi-dimensional learning approach that interweaves rigorous academics with practical, applied, and cross-disciplinary perspectives. This approach ensures a profound understanding of political science in various contexts.

The Department of Political Science at Maulana Azad National Urdu University (MANUU), Hyderabad, is pleased to announce the opening of its Ph.D. Programmes in a Sponsored Self-Financing (Part time) Mode. This exciting opportunity is tailor-made for individuals, who are passionate about delving deep into the realms of Political Science and contributing to the field through rigorous research. The department is dedicated to nurturing high-quality research, creating an environment conducive to scholarly activities. Our focus areas include Comparative Politics, Indian and State Politics, International Relations, and Election Studies, among others. We emphasize producing socially relevant research that is both theoretical and applied, cutting across various disciplines.

Apart from the eligibility criteria prescribed in general guidelines to take admission in Ph.D. Programmes in a Sponsored Self-Financing (Part time) Mode the candidate has to fulfill the eligibility criteria mentioned i.e., 55% marks in M.A. Political Science / International Relations.

### 7.2 Department of Social Work:

The Department of Social Work is committed to impart social work education to Urdu speaking masses. It aims to develop social work professionals committed to social justice for human well-being. The Department endeavours to facilitate the students in questioning structural inequalities, imbibing progressive human values and developing competencies to work with people on the margins. The Department offers Master of Social Work (MSW) and Ph.D. (Social Work) programmes. The research programme of the Department focuses on minorities with special reference to gender issues with emphasis on practice based/intervention research.

Apart from the eligibility criteria prescribed in general guidelines to take admission in Ph.D. Programmes in a Sponsored Self-Financing (Part time) Mode the candidate has to fulfill the eligibility criteria mentioned i.e., 55% marks in M.A. Social Work.

### 7.3. Department of History



The Department of History was established in 2014. The Department offers M.A. in History and Ph.D. programme. The Department has experienced teachers drawn from various reputed universities. The syllabi has been framed keeping in view the national interests, country's ethos, employability of students and objective of the University to promote women's development and other sections of the marginalized communities. Its aim, in particular, is to nurture the spirit of national integration and multiculturalism within the globally-set standards of quality teaching and research. The Department has plans to start diploma programmes in Tourism Management, Museology, Epigraphy, Numismatics and Archival Management.

Apart from the eligibility criteria prescribed in general guidelines to take admission in Ph.D. Programmes in a Sponsored Self-Financing (Part time) Mode the candidate has to fulfill the eligibility criteria mentioned i.e., 55% marks in M.A. History.

#### **7.4. Department of Economics:**

The Department of Economics at Maulana Azad National Urdu University, established in 2014, has emerged as a vibrant hub for academic excellence and research. With a strong commitment to teaching through the Urdu medium, the Department aims to promote inclusiveness in higher Education, contributing to the broader goals of equitable and inclusive growth. The Department offers undergraduate, postgraduate, and doctoral programmes in Economics, supported by a team of highly qualified and dedicated faculty members. Their expertise spans diverse fields such as International Trade, International Finance, Applied Econometrics, Quantitative Economics, Monetary Economics, Islamic Banking, and Development Economics.

This diversity not only enriches the academic discourse but also fosters multidisciplinary research, giving a distinctive edge to the Department academic offerings. Recognizing the increasing demand for skilled professionals in applied economic research across sectors like Agriculture, Industry, Government, IT, Banking and Finance, and NGOs, the Department introduced its Ph.D. programme in Economics in 2017–18. To further expand opportunities for research, a self-financed Ph.D. programme has also been launched this academic year.

The Department is particularly committed to addressing the developmental challenges of marginalized and minority communities in India, with a special focus on Andhra Pradesh and Telangana. Its postgraduate curriculum and research priorities are carefully designed to reflect these critical areas. By adopting a balanced approach that integrates theoretical rigor with quantitative techniques, the Department ensures that its graduates are well-equipped for both academic and professional pursuits. With its focus on academic innovation, inclusivity, and relevance, the Department of Economics is steadily evolving into a significant centre of teaching, research, and policy engagement at Maulana Azad National Urdu University.

Apart from the eligibility criteria prescribed in general guidelines to take admission in Ph.D. Programmes in a Sponsored Self-Financing (Part time) Mode the candidate has to fulfill the eligibility criteria mentioned i.e., 55% marks in M.A. Economics.

#### **7.5. Department of Public Administration:**

The Department of Public Administration was established in 2006. The Department strives to provide an in-depth knowledge in the field of Public Administration through Urdu medium. It offers B.A, M.A and PhD in Public Administration. Four years B.A UG Programme under NEP 2020 has been started from the year 2023.

The Department prepares the students for academics, competitive exams, corporate sector and research. The focus is on the overall development of the students. The Department has a pool of talented and experienced staff. The faculty members have published books both in English and Urdu and a number of articles have been contributed to reputed Journals. The Department is actively engaged in research work as research scholars are pursuing their Ph.D Programme



in areas such as Public Policy, Local Government, E-Governance, Women Rights, Child Rights, Minorities Rights, Human Rights and Disaster Management. Further, a number of scholars have qualified JRF/NET/SET and also awarded ICSSR and Maulana Azad National Fellowship for Research. The alumni of the Department are working in government, non-government, private, corporate sector and teaching in India and abroad.

Apart from the eligibility criteria prescribed in general guidelines to take admission in part time PhD under self-finance mode the candidate has to fulfill the eligibility criteria mentioned i.e., 55% marks in M.A. Public Administration/ Political Science/ Public Policy.

**Ph.D. Programme in Sponsored / Self-financing (Part time) Mode in Specialized field in Social Sciences**

| Specialization  | Vacancy of Ph.D seats |
|---|-----------------------|
| <b>Department of History</b>  |                       |
| Modern and Contemporary History of India and West Asia                      | 02                    |
| Medival Indian History  | 02                    |
| Medival Indian History and History of South India                           | 02                    |
| Modern Indian History and Gender History                                    | 02                    |
| <b>UR-2, OBC-3, SC-1, ST-1, EWS-1</b>                                       |                       |
| <b>Department of Political Science</b>                                      |                       |
| Indian and State Politics   | 1                     |
| Election Studies, Political Sociology, and Political Economy                | 1                     |
| <b>UR-2, OBC-0, SC-0, ST-0, EWS-0</b>                                       |                       |
| <b>Department of Social work</b>  |                       |
| Social Work Education   | 1                     |
| Community Development   | 1                     |
| Public Health and Mental Health   | 1                     |
| Dalits and Muslims  | 1                     |
| <b>UR-1, OBC-1, SC-0, ST-1, EWS-1</b>                                       |                       |
| <b>Department of Economics</b>  |                       |
| Financial Inclusion, Gender   | 2                     |
| Development Economics, Monetary Economics                                   | 1                     |
| Economics of Health and Education, Public Economics, Agricultural Economics | 1                     |
| International Trade, Macroeconomics   | 1                     |
| <b>UR-3, OBC-1, SC-1, ST-0, EWS-0</b>                                       |                       |
| <b>Department of Public Administration</b>                                  |                       |
| Public Administration and Public Policy                                     | <b>10</b>             |
| <b>UR-4, OBC-3, SC-2, ST-0, EWS-1</b>                                       |                       |



## 8.0 School of Mass Communication and Journalism

The University created the School of Mass Communication and Journalism in the year 1999, to establish standards for educational programs in the area of Mass Communication and Journalism.

The Department of Mass Communication and Journalism was launched on September 13, 2004, and has made steady strides since then. It has an M.A. (JMC) Program that trains Urdu-speaking students for careers in the ever expanding field of media. The main objective of the Department is to produce professionals, who are trained and equipped to cope up with emerging challenges in the field of electronic and print media and communication research. In 2014, a Ph.D. (JMC) course then 2018, UG course was introduced.

The Objective of the School is to train Quality Professionals in the field of Mass Communication and Journalism based on Maulana AbulKalam Azad's legacy for ethos and richly laced journalistic expression. The program provides professional training in the ever expanding field of Media in Urdu medium. The main aim of the Program is to produce professionals who are well trained and well equipped to cope up with emerging challenges in the field of Print and Electronic Media.

Apart from the eligibility criteria prescribed in general guidelines to take admission in Ph.D. Programmes in a Sponsored Self-Financing (Part time) Mode the candidate has to fulfill the eligibility criteria mentioned i.e., 55% marks in M.A. JMC.

| Specialization   | Vacancy of PhD seats |
|--|----------------------|
| <b>Department of Mass Communication and Journalism</b> |                      |
| 1. Mass Communication                                  | 01                   |
| 2. Journalism  |                      |
| 3. Public Relation & Corporate Communication           |                      |
| 4. Film, Television, & Social Media                    |                      |
| 5. Development Communication                           |                      |
| 1. Media and Communications Studies,                   | 01                   |
| 2. Media and Cultural Studies.                         |                      |
| 3. Broadcast Journalism                                |                      |
| 4. Digital Media                                       |                      |
| 1. Urdu Media  | 01                   |
| 2. Journalism  |                      |
| 3. Television and Social Media                         |                      |
| 4. Health Journalism                                   |                      |
| <b>UR-1, OBC-1, SC-0, ST-0, EWS-1</b>                  |                      |

## 9.0 General Instructions for Admissions into Ph.D. Programme in Sponsored / Self-financing (Part time) Mode

1. There is no age bar (upper age limit) for admissions into Ph.D. programs.
2. **Mode of Admissions:**
  - (i) **Registration:** The University provides admissions based on the registration to the programs offered on the merit in the Research Admission test (RAT) / RAT exempted category weightage and interview.
  - (ii) **Online Application Forms for Registration :**
    - (a) **Research Admission Test based Admissions:** The admissions in Ph.D. Sponsored / Self-financing (Part time) Programme are based on entrance test. The University website- <https://manucoe.in/PTAdmission/> provides link for Registration and Application Form for admissions, January 2025. The candidates are advised to read the instructions carefully before filling the form and choose the correct program, Department, etc. and follow the instructions



- generated from the computer. The computer will generate application number (User name) and password which will be sent through *email* which needs to be saved for future reference.
- (b) **Hall Tickets** for Research Admission Test based programs can be downloaded from the University Website. The candidates will be informed about receipt of their application form and date of availability of hall tickets through notification on website/email. Applicants can also verify the status of application form using their login id and password from the University website. **No hall tickets shall be sent by post. It is the responsibility of the candidate to download the hall tickets.** Please mention the valid mobile phone number and email for receiving the instructions from the University. Hall tickets will be issued to only those candidates whose duly filled application forms are found correct and complete with prescribed fee and other mandatory details. The candidates with these hall tickets must carry a valid photo ID as a proof for the purpose of verification and ruling out the possibility of impersonation. No candidate will be allowed to appear in the Research Admission Test without Hall Ticket and a valid photo ID proof.
- Please note that all those who apply may be issued Hall Tickets without verifying whether or not they satisfy the eligibility criterion for admission to a program. This will be finally verified at the time of counseling and admission, if selected. The candidates are therefore advised to go through the Prospectus carefully and judge their eligibility before submitting their application forms.
  - Despite this caution, if the candidates do not meet the minimum eligibility criteria and still apply and appear for any program, they shall do so at their own risk and cost. At any stage, if it is found that any candidate does not fulfill the minimum eligibility requirements and other claims, his/her candidature will not be considered for admission and if the admission is granted, it shall be cancelled and fee paid, if any, will be forfeited. The University may initiate due legal action against such candidates.
- (c) A candidate seeking admission in Ph.D. Programme in Sponsored / Self-financing (Part time) mode has to choose one of the emerging areas of research identified and notified by the department concerned. Candidates invited for interview for admission of Ph.D. Programme in Sponsored / Self-financing (Part time) mode programme are required to submit a research proposal in the identified area of research which will be evaluated by the Interview Board / DRC. For qualifying for admission all candidates have to secure 50% marks in the interview (RAT qualified and RAT exempted candidates).
- (d) **Mode of Payment of Application Fee:** All fee payments are through online only using Debit Cards, Credit Cards and Internet Banking. Candidates have to follow the instructions given in online application form for Payment. No other forms of payment shall be accepted.
- (e) Applicants need not send hard copy / printed application form to the University.

### 9.1 Admissions to Ph.D. Programme in Sponsored / Self-financing (Part time) mode

#### 1. Qualifications:

Candidates seeking admission to the Ph.D. Programme in Sponsored / Self-financing (Part time) mode shall have a Master's degree in the concerned subject or an allied subject with at least 55% marks in aggregate or its equivalent grade in a point scale in case of grading system.

**Note:** "The qualification/eligibility may be decided/ amended time to time as per the approval of concerned School Board".

2. **General Eligibility:** The following categories of candidates shall be eligible for admission to the Ph.D. in Sponsored / Self-financing (Part time) Mode Programme on production of written permission from his / her employer:

Professionals such as working engineers, scientists, senior executives, managerial staff, self-employed entrepreneurs / startup promoters / innovators and academic administrators who can, while employed, attend regular classes as per schedule at MANUU may apply for admission to Ph.D. Sponsored / Self-financing (Part time) mode program subject to the following conditions:



- (i) Persons, who possess the minimum prescribed qualifications and are in service in any of the following establishments shall be eligible for admission to the Ph.D. Sponsored / Self-financing (Part time) mode as sponsored scholars:
- Defense, Culture, Finance, Science & Technology, Education or other ministries of the Government of India or any other government organization;
  - Established industrial research and development organizations / corporates / museums / archives / research institutes / libraries ;
  - Autonomous bodies and public undertakings;
  - CSIR/UGC/NCERT/ SCERT / State or Central Government Department or Ministry or Educational Entrepreneur / NGOs
  - University/Degree College Faculty.
  - Employees of Public Sector Undertakings or Government Departments or non-degree awarding Research and Development Organizations or reputed Private Industries/corporate bodies registered under Companies Act or Self-employed entrepreneurs from SMEs, Innovators or Start-ups promoters or Independent professional consultants are eligible for admission to self financed sponsored programmes;
- (ii) He/she should be a permanent/regular/full time employee and possess a minimum working experience of **3 years. Three years' full time relevant experience after obtaining the qualifying degree as on date of registration.**
- (iii) Sponsored/Self-financing candidates selected for admission in Ph.D. Sponsored/Self-financing (Part time) mode programme are not eligible for any scholarship from MANUU.
- (iv) For Sponsored/Self-financing candidates from outside the location of the University/ Institution (or at a radial distance of more than 50 km from University, there is a minimum residency requirement of 6 months. The respective Departmental Research Committee or Board of Studies may specify a higher residency requirement based on the courses recommended as well as the background. In such cases, he / she will be required to maintain frequent contact with the supervisor in the Department concerned of MANUU, Hyderabad.
- (v) Sponsored / Self-financing candidates are required to submit a “No Objection Certificate” (NOC) on a proper letterhead from the appropriate authority in the organization clearly stating the following:
- the candidate is permitted to pursue studies on a part-time basis;
  - he / she will be fully relieved from duty for the period of required residency that is essential for completing the course work; provided if a candidate is working in organizations located within a distance of 50 km from the place of research (Hyderabad), he/she need not to take any leave;
  - that his / her official duties allows him/her to attend the required classes (course work or special lectures or presentations etc.) as per the Time Table of MANUU at Hyderabad;
  - that his services are likely to be retained with the employers during the period of studies;
  - facilities for research in the candidate's field of research are available at the candidate's place of work, in case the proposed Ph. D. research plan requires him/her to use these facilities when the candidate is physically present at this place of work.
- (vi) Any permanent employee with three years of regular service in any UGC/CSIR recognized Institution or Public Sector / Government / Non-Government Organization having adequate research facilities.
- The candidate must give an undertaking that he/she would take leave for a minimum of six months for attending the classes of the PhD course work.
  - However, such candidates have to provide reasonable proof of fieldwork/lab work periodically to the satisfaction of the concerned Research Supervisor / Research Advisory Committee and may also be required to present the same before the Departmental Research Committee. Failure in this regard shall lead to cancellation of the PhD registration.





### 3. Additional requirements for Ph.D. Sponsored / Self-financing (Part time) mode Programme in Mode:

- i. recognized Public Sector / Research Institutions Government / aided or private establishments preferably have adequate research facilities;
- ii. A candidate sponsored by an industry, R&D Organisation, Educational Institution or a Government organisation having adequate research facilities may be allowed to work externally subject to his/her fulfilling all such conditions prescribed by the MANUU Ph.D Regulations as are applicable.
- iii. Permission to carry out the research work partially or entirely at the Organization shall be granted only if the DRC concerned is satisfied about availability of research facilities at the workplace and fulfillment of all requirements and such permission is to be obtained in advance;
- iv. In such a case a co-supervisor from the sponsoring organization with adequate research experience may be appointed, if required, with the approval of the DRC concerned.
- v. When a sponsored candidate has been granted permission under these provisions to work externally at the parent Organization he/she will be required to maintain frequent contact with the supervisor in the Department concerned of MANUU, Hyderabad.
- vi. There is no requirement of taking study leave from the organization to join the Ph.D. Programme under sponsored category provided his place of work is located within 50 km radius of the University campus/college campus where he/she is proposed to register for the research programme.
- vii. The University shall not provide hostel facility.

**Provided that all such candidates shall have to follow the admission process and fulfill all other requirements as per the existing PhD Regulations.**

4. A candidate seeking admission as Sponsored / Self-financing (Part time) research scholar shall submit an assurance from the employer that the required leave of six months shall be sanctioned for the purpose stated, as an additional document at the time of registration. Without the permission letter from the employer the PhD admission shall not be granted.
5. Admission shall be made through **Research Admission Test** or Based on exempted category, followed by interview based on the research proposal submitted by the candidate concerned. Due Weightage will be given to candidates having quality research publications in reputed journals or accomplished research work in their respective field of studies in award of interview marks. The pattern of the Research Admission Test in Bilingual mode (Urdu/English) will be of 50 marks based on General Aptitude and Domain Subject Knowledge (25 Marks each). RAT is to be conducted by one of the Dean's of the Schools offering the programmes by rotation.
6. **Duration:** The duration of the part-time Ph.D. programme shall be the same as in the case of regular Ph.D. programme i.e., for a minimum duration of three years, including course work and a maximum of six years (as per UGC Ph.D. Regulations, 2022) amended from time to time.
7. The Sponsored / Self-financing (Part time) mode research programme leading to Ph.D. will be offered by, School of Sciences, School of Technology, School of Education & Training, H.K. Sherwani Centre for Deccan Studies and School of Commerce and Business Management at MANUU Main Campus, Hyderabad.
8. **RAT Exempted Category:** Research Admission Test (RAT) will not be insisted for the following category of applicants' subject to fulfillment of other eligibility conditions:
  - (i) The following types of candidates shall also be exempted from RAT, on the recommendation of the Admission Committee with the approval of the DRC, provided they fulfill the requirements regarding eligibility, qualification, etc. However, such candidates shall have to give a seminar and discuss the broad area of research before the DRC:
    - (a) Candidates sponsored under an MoU between MANUU and an Industry / Corporate entity / Govt. or Non-Government organization / Agency where specific clause(s) exist for registration of candidates for Ph.D. degree by the university provided they possess at least three years of professional or research experience in the institution / industry concerned.

or



- (b) Scientists working in Research Laboratories either owned or managed by the Central/State Government or an Autonomous Research Institution of National Status with three years' experience in the Grade of Scientist B or above with evidence of research.
- or
- (c) Senior working professional in corporate sector.

## 9.2 Reservation in Ph.D. in Sponsored / Self-financing (Part time) Mode Programme category admissions

- i. The University follows the reservation policies of the Government of India issued from time to time. To accommodate adequate representation of various categories of candidates as an inclusive policy. The applicants claiming any of these categories need to submit the valid proof of the caste/ tribe/ other reservation in the prescribed form issued by the competent authorities as per the Government of India norms at the time of admission, failing which applicant shall not be considered for admission.
- ii. Reservation for Admission shall be based on the criteria notified by the University, and the guidelines/norms in this regard issued by the UGC and other statutory bodies concerned, applicable to SC/ST/OBC/EWS (NCL) and certain other categories as per University norms.

The following table summarize **quota** for SCs/STs/OBCs and EWS Categories **as per Govt. of India and University norms in each programme:**

| <b>Reservations:</b>  |   |      |
|---|---|------|
| A   | Schedule Caste (SC)                     | 15%  |
| B   | Scheduled Tribe (ST)                    | 7.5% |
| C   | Other Backward Class (Non-Creamy Layer) | 27%  |
| D   | Economically Weaker Sections (EWS)      | 10%  |
| 5% relaxation in Qualifying Examination Marks will be given to SC/ST/OBC Candidates |   |      |

## 9.3 Fee Payment and Refund Policy

- **Fee Payment:** The candidates selected for the programs shall be notified on the University website/informed through email about the fee details (as prescribed in the prospectus) and the procedure of payment at the time admission.
- **Fee Revision:** University reserves the right to revise the fee structure of any program during the course period.
- **Fee Refund Policy:** On cancellation, the fee paid will not be refunded under any circumstances.

## 9.4 Other Important Instructions for Admission

1. Incorrect/ incomplete Application Forms shall be rejected. Therefore, candidates are advised to read the prospectus carefully before filling and submitting the Application Forms.
2. The candidates are advised to take utmost care while filling the columns of Name and Date of Birth (as in 10<sup>th</sup>/matriculation/SSC or Equivalent).
3. The University has the right to reject the application and to cancel the admission of any candidate on valid reasons as per the norms of the University. All admissions are provisional; the University has the right to cancel the admission of any student at any point of time.
4. No Candidate is allowed to pursue two degree programs (UG/PG) from any university and in any mode (regular / part time) simultaneously with the research programme.
5. If a candidate fails to complete admission formalities by the prescribed date, he/she shall forfeit his/her right to admission.
6. If any error or omission is detected in the information furnished by the candidate in the application form or if any document is found to be defective at the time of verification, or at any time even after the candidate is admitted, the candidate's admission shall stand canceled.



- Fee paid to the University shall not be refunded. University may initiate due legal action for cases of fraud.
7. If an applicant is an employee (public or private sector organization), he/she shall submit a certificate of leave along with 'No Objection Certificate', for the duration of the program from his/her employer at the time of admission.
  8. Selected candidates are not allowed to complete admission formalities in absentia.
  9. Students admitted in all programs shall abide by the rules notified by the University from time to time.
  10. **Admission Test Model Papers:** The test will be only in multiple choice questions format. Answer sheet will be in the form of OMR sheet ([http://www.manuu.edu.in/Eng-Php/entrance\\_regular.php](http://www.manuu.edu.in/Eng-Php/entrance_regular.php)).
  11. **Merit lists:** Merit list of candidates qualifying the entrance test and list of qualified candidates shall be displayed as per schedule on the Notice Boards of the Departments/Colleges/Centers and also on University website. Candidates shall also receive updates through notification on website/e-mail about their admissions if they are qualified/ selected.
  12. **Jurisdiction for Legal Matters:** All legal disputes shall be restricted to the **jurisdiction of the courts of Hyderabad only.**
  13. **Refund of multiple payments:** In case of multiple successful transactions the candidate has to send an e mail to [admissionsregular@manuu.edu.in](mailto:admissionsregular@manuu.edu.in) with all details and copies of payment receipts within 2 weeks of payment. After due verification the refund process will be initiated.

## 10. Submission of Admission Form

1. The candidates are required to compulsorily go through the prospectus before filling up their Application for admission.
2. Candidates are advised to carefully read and follow the **instructions provided online** during the Form Submission Process.
3. Incorrect/ incomplete application forms shall be rejected. Therefore, candidates are advised to read the prospectus carefully before filling and submitting the Application Form.
4. To register for admission candidates are required to use the online form available at MANUU Admission Portal.
5. The Online Form submission process consists of two-phases viz. -
  - a. **Candidate's Registration:** Entry of Basic Profile of the Candidate, and
  - b. **Application Submission:** Choosing of Program(s), Category and Submission of Application Fee described in the relevant Section of the Prospectus.
6. Before applying for admission, a candidate is advised to ensure his/her eligibility as per the criteria laid down in the prospectus.
7. Following information should be readily available with the candidate during the Registration process:
  - a. A valid e-mail ID and Mobile number. All future communication with the candidate will only be sent using candidate's registered email id and mobile number.
  - b. Scanned copy of candidate's colored passport size photograph (Maximum 100KB in size) in JPG/JPEG format with White Background.
  - c. Scanned copy of candidate's signature (Maximum 100 KB in size) in JPG/JPEG format.
  - d. Scanned copy of the certificate of Urdu taken as a subject or as a Medium in 10th/10+2 level or equivalent

or

Submit an undertaking to the effect that they would complete a 2 Credit course in Urdu offered by the MANUU before submission of the thesis.

  - e. Details for Online Payment viz Credit Card, Debit Card or Net Banking.
8. Once the registration process is successfully completed the system will send an email/SMS bearing the **unique Registration Number and a verification code to verify the email id and mobile number.**
9. Registered candidate can access the admission portal using Registration Number as **login ID** and Verification Code as **Password.**



10. After successful login into admission portal candidate may proceed to apply for the program(s) of his/her choice and pay the application fee.
11. Application Fee should be remitted through **Online Mode** only using Credit Cards/ Debit Cards / Net Banking.
12. Candidates are advised to retain hard copy of the Application Form after the fee is paid successfully. Candidates need not send hard copy of the application to MANUU.

### 11. Fee Structure for Ph.D. Programme in Sponsored / Self-financing (Part time) Mode

| S.No. | Fee   | Amount                                |
|-------|---|---------------------------------------|
| 1     | Registration cum Application fee                | Rs. 1500/-                            |
| 2     | Admission Fee                                   | Rs. 5000/-                            |
| 3     | Course work fees                                | Rs. 20,000/-<br>@ Rs. 5000 per course |
| 4     | Semester fee for sponsored/part-time candidates | Rs. 22,000/- per semester.            |
| 5     | Topic modification / Synopsis resubmission fee  | Rs. 5000/-                            |
| 6     | Thesis submission and Evaluation fee            | Rs. 25,000/-                          |

### 12. Important Addresses and Telephone Numbers

| S.No | Department   | Tel. No./ E-mail   |
|------|--|--|
| 1.   | Dean, School of Commerce and Business Management               | 9848423435/ <a href="mailto:dean.bmc@manuu.edu.in">dean.bmc@manuu.edu.in</a>   |
| 2.   | Dean, School of Sciences                                       | <a href="tel:9849098620">9849098620</a> / <a href="mailto:dean.sos@gmail.com">dean.sos@gmail.com</a>   |
| 3.   | Dean, School of Technology                                     | 8297097786/ <a href="mailto:dean.sot@manuu.edu.in">dean.sot@manuu.edu.in</a>   |
| 4.   | Dean, School of Education & Training                           | <a href="tel:9849494608">9849494608</a> / <a href="mailto:dean.education@manuu.edu.in">dean.education@manuu.edu.in</a>   |
| 5.   | Dean & Head, School of Mass Communication & Journalism         | <a href="tel:9966058101">9966058101</a> / <a href="mailto:dean.mcj@manuu.edu.in">dean.mcj@manuu.edu.in</a><br><a href="mailto:mfariyad2008@gmail.com">mfariyad2008@gmail.com</a> |
| 6.   | Dean, School of Arts & Social Sciences                         | 9885493886 / <a href="mailto:dean.sass@manuu.edu.in">dean.sass@manuu.edu.in</a>  |
| 7.   | Head, Department of Management & Commerce                      | 9849325765/ <a href="mailto:hod.bmc@manuu.edu.in">hod.bmc@manuu.edu.in</a>   |
| 8.   | Head, Department of Computer Science & Information Technology. | 9959829128/ <a href="mailto:hod.csit@manuu.edu.in">hod.csit@manuu.edu.in</a>   |
| 9.   | Head, Department of Education and Training                     | 9100497138/ <a href="mailto:hod.education@manuu.edu.in">hod.education@manuu.edu.in</a>   |
| 10.  | Head, Department of Mathematics                                | 9247825104/ <a href="mailto:hod.maths@manuu.edu.in">hod.maths@manuu.edu.in</a>   |
| 11.  | Physics section  | 9849098620/ <a href="mailto:aleem.physics@manuu.ac.in">aleem.physics@manuu.ac.in</a>   |
| 12.  | Chemistry section  | 9598066258/ <a href="mailto:sahmad_phd@yahoo.co.in">sahmad_phd@yahoo.co.in</a>   |
| 13.  | Botany section   | 9440366462/ <a href="mailto:maqboolmanuu@yahoo.com">maqboolmanuu@yahoo.com</a>   |
| 14.  | Zoology section  | 9885186923/ <a href="mailto:parveenjahan@manuu.edu.in">parveenjahan@manuu.edu.in</a>   |
| 15.  | Head, Dept. of Political Science                               | 9985499360 / <a href="mailto:hod.polscience@manuu.edu.in">hod.polscience@manuu.edu.in</a>  |
| 16.  | Head, Dept. of History   | 7893965970 / <a href="mailto:hod.history@manuu.edu.in">hod.history@manuu.edu.in</a>  |
| 17.  | Head, Dept. of Social Work                                     | 9958222106 / <a href="mailto:hod.socialwork@manuu.edu.in">hod.socialwork@manuu.edu.in</a>  |



|     |  |  |
|-----|--|--|
| 18. | Head, Dept. of Public Administration         | 9705704939/ hod. publicadmin@manuu.edu.in              |
| 19. | H.K. Sherwani Centre for Deccan Studies      | 9849086095/salmafarooqui@manuu.edu.in                  |
| 20. | Director, Directorate of Admissions<br>(DoA) | 040-23006612/ EXTN 1801<br>dir.admissions@manuu.edu.in |
| 21. | Office of Controller of Examinations         | 040-23006605/ coe@manuu.edu.in                         |
| 22. | Office of Dean Students' Welfare (DSW)       | 9885700584/ dsw@manuu.edu.in                           |
| 23. | Academic Section                             | 040-23006612/ Extn 1610/<br>academics@manuu.edu.in     |
| 24. | Public Relations Office                      | 040-23006606/ proffice@manuu.edu.in                    |
| 25. | University EPABX numbers                     | 040-23006612 to 15                                     |
| 26. | Proctor Office                               | 040-23008412/proctor@manuu.edu.in                      |
| 27. | Librarian                                    | 040-23006608/Extn.4160                                 |



### 13. Format of Experience letter, NOC, OBC, EWS Certificates

#### Experience Letter

##### **Name of the Organisation**

(It has to be the top of the page. Mostly an organisation's name is clearly mentioned on the official letterhead.)

##### **TO WHOM IT MAY CONCERN**

##### **Date of Issuance**

(This part includes an exact date of issuance of the experienced letter and the employee's leaving the organisation)

Name of the Employee

Tenure of Service (The tenure of service comprises the period of employment, nature of employment & duration)

Designation

Roles and Responsibilities

Brief description of the employee's course of employment and a positive statement from their manager or supervisor.

Include a signature line. The letter should end with a professional signature line, which will include the name of the employer who writes the letter, the designation and the company's seal and signature); For example,

**Sincerely,**

**Employer's Name**

**Designation**

**Signature**

**Company's Seal**



**No-Objection Certificate for  
Ph.D. in Sponsored / Self-financing (Part Time) Mode Candidates**

(This should be typed on the letterhead of the employee’s organization)

To  
The Director  
Directorate of Admissions  
MANUU, Gachibowli, Hyderabad  
Reference No.: .....

Date: .....

Sub.: No-Objection Certificate for pursuing Ph.D. Part time Programme in Sponsored / Self-financing Mode at MANUU Hyderabad.

Dear Sir/Madam,

We have no objection if  
Mr./Ms.....  
an employee of our organisation/ institute, is admitted to the Ph.D. Programme under the School/Center of.....at MANUU Hyderabad as a Ph.D. Part time Programme in Sponsored / Self-financing Mode Candidate.

It is certified that he/ she has completed .....years of service in our organization/institute as a regular employee.

We shall give him/her leave of absence at our organization to attend classes of course work of Ph.D. Part-time programme in Sponsored Self Finance mode at MANUU Hyderabad.

Signature & Seal of Head of the Organization/ Institute



Candidates are required to upload the valid OBC/ EWS certificates in the following formats

### OBC-NCL Certificate Format (Issued after 1<sup>st</sup>Jan, 2024)

#### FORM OF CERTIFICATE TO BE PRODUCED BY OTHER BACKWARD CLASSES (NCL) APPLYING FOR ADMISSION TO CENTRAL EDUCATIONAL INSTITUTIONS (CEIs), UNDER THE GOVERNMENT OF INDIA

This is to certify that Shri/Smt./Kum\* \_\_\_\_\_ Son/  
Daughter\* of Shri/Smt.\* \_\_\_\_\_ of Village/  
Town\* \_\_\_\_\_ District/Division\* \_\_\_\_\_  
in the State/Union Territory \_\_\_\_\_ belongs to the  
\_\_\_\_\_ community that is recognized as a backward  
class under Government of India\*\*, Ministry of Social Justice and Empowerment's  
Resolution No. \_\_\_\_\_ dated \_\_\_\_\_ \*\*\*  
Shri/Smt./Kum. \_\_\_\_\_ and/or \_\_\_\_\_  
his/her family ordinarily reside(s) in the \_\_\_\_\_  
District/Division of the \_\_\_\_\_ State/Union Territory. This is  
also to certify that **he/she does NOT belong to the persons/sections (Creamy Layer)**  
mentioned in Column 3 of the Schedule to the Government of India, Department of  
Personnel & Training O.M. No. 36012/22/93- Estt. (SCT) dated 08/09/93 which is  
modified vide OM No. 36033/3/2004 Estt.(Res.) dated 09/03/2004, further modified  
vide OM No. 36033/3/2004-Estt. (Res.) dated 14/10/2008, again further modified vide OM  
No.36036/2/2013-Estt (Res) dtd. 30/05/2014.

District Magistrate /  
Deputy Commissioner /  
Any other Competent Authority

Dated:

Seal

- \* Please delete the word(s) which are not applicable.
- \*\* As listed in the Annexure (for FORM-OBC-NCL)
- \*\*\* The authority issuing the certificate needs to mention the details of Resolution of Government of India, in which the caste of the candidate is mentioned as OBC.

#### NOTE:

- (a) The term 'Ordinarily resides' used here will have the same meaning as in Section 20 of the Representation of the People Act, 1950.
- (b) The authorities competent to issue Caste Certificates are indicated below:
  - (i) District Magistrate/ Additional Magistrate/ Collector/ Deputy Commissioner/ Additional Deputy Commissioner/ Deputy Collector/ Ist Class Stipendiary Magistrate/ Sub-Divisional magistrate/ Taluka Magistrate/ Executive Magistrate/ Extra Assistant Commissioner (not below the rank of Ist Class Stipendiary Magistrate).
  - (ii) Chief Presidency Magistrate / Additional Chief Presidency Magistrate / Presidency Magistrate.
  - (iii) Revenue Officer not below the rank of Tehsildar' and
  - (iv) Sub-Divisional Officer of the area where the candidate and/or his family resides





## OBC-NCL Certificate Format (Issued after 1<sup>st</sup>Jan, 2024)

### FORM OF CERTIFICATE TO BE PRODUCED BY OTHER BACKWARD CLASSES APPLYING FOR APPOINTMENT TO POSTS / ADMISSION TO CENTRAL EDUCATIONAL INSTITUTIONS (CEIs), UNDER THE GOVERNMENT OF INDIA

This is to certify that Shri/Smt./Kum. \_\_\_\_\_ Son/Daughter of Shri/Smt. \_\_\_\_\_ of Village/Town \_\_\_\_\_ District/Division \_\_\_\_\_ in the \_\_\_\_\_ State belongs to the \_\_\_\_\_

Community which is recognized as a backward class under:

- a) Resolution No. 12011/68/93-BCC(C) dated 10/09/93 published in the Gazette of India Extraordinary Part I Section I No. 186 dated 13/09/93.
- b) Resolution No. 12011/9/94-BCC dated 19/10/94 published in the Gazette of India Extraordinary Part I Section I No. 163 dated 20/10/94.
- c) Resolution No. 12011/7/95-BCC dated 24/05/95 published in the Gazette of India Extraordinary Part I Section I No. 88 dated 25/05/95.
- d) Resolution No. 12011/96/94-BCC dated 9/03/96.
- e) Resolution No. 12011/44/96-BCC dated 6/12/96 published in the Gazette of India Extraordinary Part I Section I No. 210 dated 11/12/96.
- f) Resolution No. 12011/13/97-BCC dated 03/12/97.
- g) Resolution No. 12011/99/94-BCC dated 11/12/97.
- h) Resolution No. 12011/68/98-BCC dated 27/10/99.
- i) Resolution No. 12011/88/98-BCC dated 6/12/99 published in the Gazette of India Extraordinary Part I Section I No. 270 dated 06/12/99.
- j) Resolution No. 12011/36/99-BCC dated 04/04/2000 published in the Gazette of India Extraordinary Part I Section I No. 71 dated 04/04/2000.
- k) Resolution No. 12011/44/99-BCC dated 21/09/2000 published in the Gazette of India Extraordinary Part I Section I No. 210 dated 21/09/2000.
- l) Resolution No. 12015/9/2000-BCC dated 06/09/2001.
- m) Resolution No. 12011/1/2001-BCC dated 19/06/2003.
- n) Resolution No. 12011/4/2002-BCC dated 13/01/2004.
- o) Resolution No. 12011/9/2004-BCC dated 16/01/2006 published in the Gazette of India Extraordinary Part I Section I No. 210 dated 16/01/2006.

Shri/Smt./Kum. \_\_\_\_\_ and/ or his family ordinarily reside(s) in the \_\_\_\_\_ District/Division of \_\_\_\_\_ State. This is also to certify that he/she does not belong to the persons/sections (Creamy Layer) mentioned in Column 3 of the Schedule to the Government of India, Department of Personnel & Training O.M. No. 36012/22/93-Estt.(SCT) dated 08/09/93 which is modified vide OM No. 36033/3/2004 Estt.(Res.) dated 09/03/2004.

Dated: \_\_\_\_\_

District Magistrate/  
Deputy Commissioner, etc.

Seal \_\_\_\_\_

#### NOTE:

- The term 'Ordinarily' used here will have the same meaning as in Section 20 of the Representation of the People Act, 1950.
- The authorities competent to issue Caste Certificates are indicated below:
  - a) District Magistrate / Additional Magistrate / Collector / Deputy Commissioner / Additional Deputy Commissioner / Deputy Collector / Ist Class Stipendiary Magistrate / Sub-Divisional magistrate / Taluka Magistrate / Executive Magistrate / Extra Assistant Commissioner (not below the rank of Ist Class Stipendiary Magistrate).
  - b) Chief Presidency Magistrate / Additional Chief Presidency Magistrate / Presidency Magistrate.
  - c) Revenue Officer not below the rank of Tehsildar' and
  - d) Sub-Divisional Officer of the area where the candidate and / or his family resides.



**EWS Certificate Format (Issued after 1<sup>st</sup>Jan, 2024)**

Annexure-I

Government of .....  
(Name & Address of the authority issuing the certificate)

**INCOME & ASSEST CERTIFICATE TO BE PRODUCED BY ECONOMICALLY WEAKER SECTIONS**

Certificate No. \_\_\_\_\_

Date: \_\_\_\_\_

VALID FOR THE YEAR \_\_\_\_\_

This is to certify that Shri/Smt./Kumari \_\_\_\_\_ son/daughter/wife of \_\_\_\_\_ permanent resident of \_\_\_\_\_, Village/Street \_\_\_\_\_ Post Office \_\_\_\_\_ District \_\_\_\_\_ in the State/Union Territory \_\_\_\_\_ Pin Code \_\_\_\_\_ whose photograph is attested below belongs to Economically Weaker Sections, since the gross annual income\* of his/her "family"\*\*\* is below Rs. 8 lakh (Rupees Eight Lakh only) for the financial year \_\_\_\_\_. His/her family does not own or possess any of the following assets\*\*\* :

- I. 5 acres of agricultural land and above;
- II. Residential flat of 1000 sq. ft. and above;
- III. Residential plot of 100 sq. yards and above in notified municipalities;
- IV. Residential plot of 200 sq. yards and above in areas other than the notified municipalities.

2. Shri/Smt./Kumari \_\_\_\_\_ belongs to the \_\_\_\_\_ caste which is not recognized as a Scheduled Caste, Scheduled Tribe and Other Backward Classes (Central List)

Signature with seal of Office \_\_\_\_\_  
Name \_\_\_\_\_  
Designation \_\_\_\_\_

Recent Passport size attested photograph of the applicant

\*Note1: Income covered all sources i.e. salary, agriculture, business, profession, etc.

\*\*Note 2: The term "Family" for this purpose include the person, who seeks benefit of reservation, his/her parents and siblings below the age of 18 years as also his/her spouse and children below the age of 18 years

\*\*\*Note 3: The property held by a "Family" in different locations or different places/cities have been clubbed while applying the land or property holding test to determine EWS status.

*G. Sivasaran*



**Directorate of Admissions**

Room No. 20, Ground floor, Administrative Building,  
Maulana Azad National Urdu University, Gachibowli, Hyderabad – 500 032, Telangana  
**Tel:** 040-23006605.; **EPABX:** 040 – 23006612/13/14/15 –Ext-1800/1801  
**E-mail:** [admissionsregular@manuu.edu.in](mailto:admissionsregular@manuu.edu.in); **website:** [www.manuu.edu.in](http://www.manuu.edu.in)



**Scan for Admission Upadates  
DoA Whatsapp Channel**



manuuhydoofficial

<https://www.facebook.com/manuuhydoofficial>



<https://twitter.com/officialmanuu>



imcmanuu

<https://www.youtube.com/imcmanuu>



manuuhyd

<https://www.instagram.com/manuuhyd/>