

مولانا آزاد نیشنل اردو یونیورسٹی
मौलाना आज़ाद नेशनल उर्दू यूनिवर्सिटी

Maulana Azad National Urdu University

(A CENTRAL UNIVERSITY ESTABLISHED BY AN ACT OF PARLIAMENT IN 1998)

ACCREDITED WITH "A+" GRADE BY NAAC



Prospectus

Winter Session January, 2025-26

Ph.D. Programme in

Sponsored/Self -Financing (Part Time) Mode



Access to Quality Education through Urdu Medium

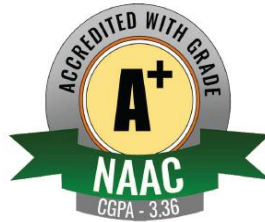

Gachibowli, Hyderabad, T.S. – 500 032



(A Central University, Accredited 'A+' Grade by NAAC)

Visitor

Smt. Droupadi Murmu
Hon'ble President of India

Chancellor

Shri. Mumtaz Ali

Vice-Chancellor

Prof. Syed Ainul Hasan

Registrar

Prof. Ishtiaque Ahmed

Finance Officer

Dr. Shehbaz Ahmed

Controller of Examinations

Dr. Md. Zair Hussain

Director, Directorate of Admissions

Prof. Vanaja .M

Maulana Azad National Urdu University

Gachibowli, Hyderabad – 500 032, Telangana

Room No. 20, Ground floor, Administrative Building

Tel: 040-23006605; **EPABX:** 040 – 23006612/13/14/15 – Ext-1801;

e-mail: admissionsregular@manuu.edu.in; **website:** www.manuu.edu.in

Admissions Help Desk (Timings 09:00am to 05.30pm only).

<i>For General Queries</i>	<i>: 9390301107</i>
<i>For School of Technology, Sciences, and Commerce and Business Management</i>	<i>: 9866802414</i>
<i>For School of Arts and Social Sciences, and Mass Communication and Journalism</i>	<i>: 9177461590</i>
<i>For School of Education</i>	<i>: 8374346948</i>
<i>For School of Law</i>	<i>: 8755929751</i>



From the Vice Chancellor's Desk

**The Idea of a University for 21st Century
Maulana Azad National Urdu University**

Looking at the present trend of the exigencies in several educational processes, at college and university levels, where the stress is primarily given on the applied aspects of knowledge, many scholars and educationists are pondering over the possibilities of alternative approaches to education, particularly at the tertiary level. Some of them are reflecting over the possibilities of holistic education.

There is a need to widen the vision of our perceptions. Against this theoretical background the MANUU should formulate its programme of Inter-disciplinary Studies and Integrated Research, which envisages to organize, commission and participate across the disciplines in Urdu language and literature, comparative literature, social sciences, philosophy, comparative religions, linguistics, modern sciences and culture studies encompassing the social sciences and the humanities with the deepest concern for the relations between the scientific, cultural, corporate and political communities. This would be commensurate with the new realities of the 21st century. An important and necessary function of MANUU, at this challenging moment in the changing world order, will be to become a centre which can help interpret Indian knowledge systems with intercultural exchange with other Western cultures, and for greater understanding of India's needs, pre-suppositions and aspirations. It will associate eminent scholars from within India and abroad with the execution of the collaborative research projects. While doing this, we are assuming a proactive role of engaging in various educational, research and training activities in the service of society.

We, thus, envision the MANUU as a hub of scholarship and an agent of cross-cultural studies. We envision it to;

- a) promote collaborative interdisciplinary research projects,
- b) initiate cross-cultural dialogues through seminars and workshops, and joint research programmes,
- c) arrange to have scholars-in-residence for varying periods of time from various institutes/nations,
- d) deliberate on the implications of new technologies, economic and trade and management policies,
- e) promote courses in the language and literature of many nations, particularly of the European as well as Asian continent,
- f) provide ambiance and facilities for social and scholastic meeting with informed citizenry at large, and
- g) to take up contemporary concerns of institution building and practice and voluntary action. In sum, we envision the MANUU to be an independent scholastic centre of advanced studies in Urdu medium of instruction.

Prof. Syed Ainul Hasan
Vice-Chancellor



University Leadership

یونیورسٹی لیڈر شپ



Shri Mumtaz Ali

جناب ممتاز علی

Chancellor

چانسلر



Prof. Syed Ainul Hasan

پروفیسر سید عین الحسن

Vice-Chancellor

وائس چانسلر



Prof. Ishtiaque Ahmed

پروفیسر اشتیاق احمد

Registrar

رجسٹرار



Prof. Shehbaz Ahmed

پروفیسر شہباز احمد

Finance Officer

فینانس آفیسر



Dr. Md. Zair Hussain

ڈاکٹر محمد زائر حسین

Controller of
Examinations

کٹرولر امتحانات

Academic Leadership

اکیڈمک لیڈرشپ



Prof. Mohammad Fariyad

Dean, School of Journalism and Mass Communication

پروفیسر محمد فریاد، ڈین اسکول برائے ترسیل عامہ و صحافت



Prof. Abdul Wahid

Dean, School of Technology

پروفیسر عبدالواحد، ڈین اسکول برائے ٹکنالوجی



Prof. Vanaja M

Dean, School of Education and Training

پروفیسر ونجا ایم، ڈین اسکول برائے تعلیم و تربیت



Prof. Tabrez Ahmad

Dean, MANUU Law School

پروفیسر تبریز احمد، ڈین اسکول برائے قانون



Prof. H. Aleem Basha

Dean, School of Sciences

پروفیسر ایچ اے ایم باشا، ڈین اسکول برائے سائنسی علوم



Prof. Gulfishaan Habib

Dean, School of Languages, Linguistics and Indology

پروفیسر گلفشاں حبیب، ڈین اسکول برائے السنہ، لسانیات اور ہندوستانیات



Prof. Razaullah Khan

Dean, School of Commerce and Business Management

پروفیسر رضاء اللہ خان، ڈین اسکول برائے کامرس و کاروباری انتظامیہ



Prof. P. H. Mohammad

Dean, School of Arts and Social Sciences

پروفیسر پی ایچ محمد، ڈین اسکول برائے فنون و سماجی علوم



High Power Committee for Admissions 2025-26

1.	Prof. Syed Ainul Hassan, Vice Chancellor, Chairperson
2.	Prof. Ishtiaque Ahmed, Registrar
3.	Dr. Shehbaz Ahmed, Finance Officer
4.	Dr. Md. Zair Hussain, Controller of Examinations
5.	Prof. Mohammad Fariyad, Dean, School of Mass Communication & Journalism
6.	Prof. Abdul Wahid, Dean, School of Technology and Director I/c CIT
7.	Prof. Vanaja M, Dean, School of Education and Training & Director, Directorate of Admissions – Convener
8.	Prof. Tabrez Ahmad, Dean, MANUU Law School
9.	Prof. H. Aleem Basha, Dean, School of Sciences
10.	Prof. Gulfishaan Habeeb, Dean, School of Languages, Linguistics and Indology
11.	Prof. Mohd. Razaullah Khan, Dean, School of Commerce and Business Management and Director, Centre for Distance and Online Education
12.	Prof. P.H. Mohammad, Dean, School of Arts and Social Sciences
13.	Prof. Rama Kondapalli, Advisor, IQAC, MANUU
14.	Prof. Mohammed Abdul Azeem, Proctor
15.	Prof. Siddiqui Mohd. Mahmood, Dean Students Welfare
16.	Dr. Rafi Mohmad, Deputy Director, Directorate of Admissions
17.	Mr. Imran Aslam, System Analyst, CIT

Prospectus Committee for Admissions 2025-26

1.	Prof. Vanaja M, Director, Directorate of Admissions
2.	Dr. Rafi Mohmad, Deputy Director, Directorate of Admissions
3.	Mr. Chavala Mutyala Rao, Assistant Director, Directorate of Admissions
4.	Dr. Khairunnisa Nakathorige, Assistant Director, Directorate of Admissions
5.	Dr. A. Subash, Assistant Director, Directorate of Admissions
6.	Dr. Khalid Ponnulathodi, Assistant Director, Directorate of Admissions
7.	Dr. JarrarAhmad, Assistant Professor, Department of Education and Training



Time line for Ph.D. Programme in Sponsored/Self-Financing (Part time) Mode (2025-26)

Date of Issue of Notification	15.01.2026
Last date for Submission of filled-in Application Forms	12.02.2026
Issue of Admit Cards	23.02.2026
Research Admission Test	28.02.2026
Release of Preliminary Key	28.02.2026
Claims/ Challenge / Objections in Key	1-3 March, 2026
Release of Final Key	05.03.2026
RAT results	09.03.2026
Online Certificate Verification of Qualified candidates	12.03.2026
List of Provisionally Selected Candidates for Interview	17.03.2026
Interviews	28-29, March 2026
Admissions and Online fee Payment	3-6 April, 2026
Commencement of Course work	10.04.2026

Instruction to Candidates:

- i. Candidates are advised to be present in the examination hall 30 minutes before the commencement of Research Admission Test (RAT), to be conducted at MANUU Campus, Gachibowli, Hyderabad only.
- ii. Only those candidates, who possess a valid Admit Card and with valid ID card (Employee ID / Aadhaar card / Driving License etc.), shall be permitted to take the Entrance Test.
- iii. No candidate will be allowed to enter the Examination Center after commencement of the RAT.
- iv. The University shall not provide accommodation or travel allowance to the candidates appearing in any Examination/Entrance Test/Interview.
- v. Online Certificate Verification for Ph.D. Programme will be done on notified dates.

1. Proof of Urdu: Urdu as a subject/language or as medium in 10th /12th / Graduation level or equivalent Madrasa courses with Urdu as medium of instruction approved by MANUU.
(or)

Candidates without proof of Urdu can seek exemption from Urdu Qualification but will have to complete a 4 Credit Urdu Course offered by the University before submission of thesis.

2. Mark Sheet of 10th/SSC/equivalent Board Examination*

3. Mark Sheet of qualifying examination in Concerned Subject/ Allied Subject/ Area of Specialization (whichever is applicable).
4. Transfer certificate (from the Institution last studied).
5. Migration certificate (from the Institution last studied).
6. Valid Category certificates SC/ST/OBC/EWS (format prescribed by Government of India) if applicable.

7. Experience/Service Certificate*

8. NoC from the present employer*

9. Sponsor Certificate from employer*(may be submitted at the time of admission)

Note: * - Mandatory Documents

- vi. The candidates have to attend interview offline and certificate verification can be done online.

- vii. On Display of Selected Candidates List for Ph.D. Programme in Sponsored / Self-financing (Part time) Mode on MANUU website the selected candidates can pay their fees online on the notified dates and obtain an online Confirmation of Provisional admission.
- viii. The candidates have to report to the respective Head of the Department on the date of commencement of Course work.

Procedure for Registration and Application Fee Payment

Fee(Indian National) Payment through Online Mode only	Application cum Registration Fee
	Rs. 1500 /-
Fee for Foriengers	Rs. 2500 /-

- Candidate completes the registration process on MANUU Regular admission portal by using the link <https://manuucoe.in/PTAdmission/>
- 1) RegistrationForm
 - 2) Login



Registration Form For Regular Programs Admission 2021-22

Applicant Name/Mother Name as per SSC Certificate

First Name: پہلا نام *

Middle Name: درمیان نام *

Last Name: آخری نام *

Mother's Name: والدہ کا نام *

Email: ای میل *

Mobile No.: موبائل نمبر *

Gender: جنس *

Date of Birth: تاریخ پیدائش *

Security Question: سیکورٹی سوال *

Security Answer: سیکورٹی جواب *

Enter the 5 digits number shown in red Box. :

Enter Captcha 23161

Register



Login

Registration Number.

Password

Login

New Register

Forgot Password

- Candidate's registration process consists of entry of basic profile of the candidate-
1. Personal Details

Personal Details

Address Details

Guardian Details

Upload Photo & Sign

RegistrationNo. رجسٹریشن نمبر

202506220

FirstName پہلا نام

1stullah

MiddleName درمیان نام

Enter Middle Name

LastName آخری نام

Enter Last Name

EmailID ای میل

n1stullah@manuu.edu.in

MobileNo موبائل نمبر

8910000000

Date of Birth تاریخ پیدائش

04-04-12

Gender جنس

Male

Father'sName والد کا نام

Muhammad

Mother'sName والدہ کا نام

Muhammad Beebi

Nationality قومیت

INDIAN

Category زمرہ

OBC-OBC- NCL (CENTRAL LIST)

Note: For OBC - Caste Name as per Central List of OBCs (Ref:http://nbc.nic.in)

Ansari

Bihar

Are You PwD? کیا آپ معذور ہیں:

☒ No ☐ Yes

Religion مذہب

Islam

Blood Group خوں گروپ

O+

Region علاقہ

Rural

AadharIdNo. آدھار شناختی نمبر

111111111111

Have You Studied in MANUU?

Yes

☒ iUMS Enrollment before 2017-18

☐ iUMS Enrollment after 2017-18

Marital Status ازدواجی حیثیت

☒ Married ☐ Unmarried

Mother Tongue مادری زبان

Urdu

Identification Mark شناختی نشان



A cut mark on right leg

Alternate MobileNo. متبادل موبائل نمبر

8919935812

Save

2. Address Details

 Personal Details
 Address Details
 Guardian Details
 Upload Photo & Sign

Permanent/Home Town Address

H.No/Street گھر کا نمبر / گلی

Village/Post Office گاؤں / ڈاک خانہ

Country ملک

State/Province ریاست

City/District ضلع / شہر

Pincode پین کوڈ

State of Domicile ریاستی ریاست

Correspondence Address

☐ Same as permanent address.

H.No/Street گھر کا نمبر / گلی

Village/Post Office گاؤں / ڈاک خانہ

Country ملک

State/Province ریاست

City/District ضلع / شہر

Pincode پین کوڈ

Maulana Azad National Urdu University © 2022-23

3. Uploading Photo and Signature

مولانا آزاد نیشنل اردو یونیورسٹی
MAULANA AZAD NATIONAL URDU UNIVERSITY
(A Central University established by an Act of Parliament in 1998)
 (Accredited with 'A' Grade by NAAC)

Online Application Form - 2021-22 : Upload Photo & Sign Logout

Candidate Name Candidate Last Name

[Dashboard](#)

[Online Admission Form](#)

[Personal Details](#)

[Address Details](#)

[Guardian Details](#)

[Upload Photo & Sign](#)

[Apply For The Program](#)

[Change Password](#)

[Need Help](#)

[Logout](#)

[Personal Details](#)

[Address Details](#)

[Guardian Details](#)

[Upload Photo & Sign](#)

Select Photo تصویر منتخب کریں

3.5cm*4.5cm

Select Signature دستخط منتخب کریں

3.5cm*1.5cm

New Instruction Video : Editing of photo and signature.

☐ My name as per 10th Marksheets/Equivalent Certificate : CandidateName Candidate Last Name

☐ My Date of Birth as per 10th Marksheets/Equivalent Certificate :13-Apr-1991

☐ My Gender :Male

☐ My Mobile number For Future Communication :9226227376

☐ My Email For Future Communication :abdulhaleq.manuu@gmail.com

☐ My Father's name as per 10th Marksheets/Equivalent Certificate :

☐ My Mother's name as per 10th Marksheets/Equivalent Certificate : Candidate Mother Name

☐ My Category is : "with caste" and the Category State is "

☐ Declaration

I hereby declare that:

- All entries in the application form are correct to the best of my knowledge and belief.
- I have carefully read the eligibility criteria and found myself eligible for the program.
- I'll abide by the rules and regulations of the University and will not indulge in any act of indiscipline including ragging.
- If any false information is found at any stage, Maulana Azad National Urdu University has the right to cancel my candidature/admission at any time.
- I have read the prospectus thoroughly including all the instruction/information and I will abide by them.

Preview

Save for later

Submit for your Registration

➤ After successful registration, candidate logs in the admission portal and choose the appropriate program of his/her choice.

Add Program

Part Time PhD (Sponsored/SelfFinanced) School :*

Specilisation*

Ph.D. In School of Technology

Artificial Intelligence

vi

- The candidate provides mandatory details and documents with respect to course selected by him/her and provide employment related details relevant with respect to experience based on which the candidate is eligible for particular program.

Add Program

Part Time PhD (Sponsored/SelfFinanced) School :*

Ph.D. In School of Technology

Specialisation*

Artificial Intelligence

Eligibility Criteria*

Tick the checkbox in the following clause to comply with the Urdu knowing requirement:

اردو دانگی کی شرط کو پورا کرنے کے لئے مندرجہ ذیل میں سے کسی ایک یا کئی کو نشان زد کریں

☒ I hereby certify that I studied Urdu as a Subject/Language or as a Medium in 10th/12th/Graduation level or equivalent Madrasa courses with Urdu as medium of Instruction as approved by MANUU and I have uploaded a valid proof in its respect.
View Uploaded Urdu Certificate

OR

☐ Exemption from Urdu Qualification

Choose appropriate MINIMUM eligibility clause from the following:

مندرجہ ذیل میں سے مناسب اہلیتی شرط کو منتخب کریں:

☒ 55% marks in aggregate in Post Graduate degree in Concerned Subject or Allied subject or Area of Specialization

Choose appropriate Entrance Test Exemption Category, if applicable, from the following:

مندرجہ ذیل میں سے داخلہ امتحان کی معافیت سے متعلق مناسب ذمہ کو منتخب کریں، اگر قابل اطلاق ہو تو

☐ Qualified UGC-CSIR JRF

☐ Candidates sponsored under an MoU between MANUU and an Institution/Industry/corporate entity/Govt. or Non-Government organization/agency

☐ Scientist (or Equivalent posts) working in Research Laboratories either owned or managed by the Central/State Government or an Autonomous Research Institution of National Status with three years' experience and evidence of research

☐ Qualified UGC-CSIR NET/SET/SLET/GATE/GPAT Exam

☐ Rajiv Gandhi Fellowship awardees; Teacher-fellowship holders; INSPIRE/ or candidates who are awarded Fellowships directly or by other funding agencies ICAR/ ICHE/ ICMR/ DBT/ DST)

☐ MPhil. candidates who have admitted through entrance test and complete

If you have qualified SLET/MPhil.NET or JRF and still wish to appear for Ph.D. Entrance Test check the following checkbox:

اگر آپ سلیٹ / ایم فل / ایف ڈی یا سی آئی اے ایف کا سیلاب میں ہوں اور پھر بھی بی ایچ ڈی داخلہ امتحان میں شرکت کرنا چاہتے ہوں تو مندرجہ ذیل ایک باکس کو منتخب کریں

☐ I have qualified SLET/MPhil.NET or JRF and still wish to appear for Ph.D. Entrance Test.

(Note : Even If you don't wish to appear to entrance test, you need to select Hyderabad as viva centre)

Qualifying Exam*

Qualification Level	Post Graduate Degree
Post Graduate Degree Name	<input type="text" value="Enter Your Post Graduate Degree Name"/>
University	<input type="text" value="University"/>
Roll Number/Enrollment	<input type="text" value="Roll Number/Enrollment"/>
Subjects/Courses	<input type="text" value="Enter Your Subjects"/>
Result	PASSED
Passing Year	Passing Year
Percentage (Numbers Only, Don't Add '%' Character in the End!)	<input type="text" value="Enter number less than 100 and do not put % character"/>
CGPA If Any	CGPA

Employer Details*

Employment Type: Select Type of Employer you are Working In

Name Of Employer:

Address-1:

Address-2:

City:

State:

Country:

Contact Person Name:

Contact Person Designation:

Contact Person Mobile:

Contact Person Email:

Proof of Employment (Experience Certificate) For 3 Years: No file chosen

NOC (No Objection Certificate) from Employer: No file chosen

☐ I hereby declare that I am a permanent/regular full time employee and possess a minimum working experience of 3 years.

☐ I hereby declare that I will take leave for a minimum of one year; initially six months leave for attending the classes of the PhD course work/defining the problem and six months leave prior to submission of PhD thesis during the tenure of the PhD Program.

☐ I seek leave exemption as I reside/work within 50 kilometers of radius of MANUU Hyderabad campus.

Test Center : Hyderabad

Add Program

- After correct program is selected, “Pay Fee” option is enabled in the portal with respect to each course registered by the student as

Status of Online Application form (s)				
Application No.	Program	Amount	Payment Status	Action
M000000047	Ad Arabic J	Pending	View Pay Fee Delete
M000000062	F. D. (C. e) J	Pending	View Pay Fee Delete

shown in the screen shot below.

- When the student clicks on the "Pay Fee" option, the portal redirects to the payment gateway page, which is the Bill Desk website, to complete the payment.
- On the BillDesk webpage, the name of the university, Maulana Azad National Urdu University, and the applicable fee payment amount are displayed by the system. The payment amount cannot be modified by the candidate.
- The form fee is accepted through online payment methods only.
- The payment gateway offers four (4) payment options, as listed below:
 - CreditCard
 - DebitCard+ATMPIN
 - DebitCard
 - InternetBanking

CreditCard:

In this payment option, the candidate needs to enter the following details to complete the payment:

1. Credit Card Number: 16-digit card number listed on the front of the card.
2. Expiration Date and Year: MM (Month), YYYY (Year).
3. CVV/CVC Number: 3-digit Card Verification Value located on the back of the card.
4. Credit Card Holder Name: The name of the cardholder as it appears on the card.

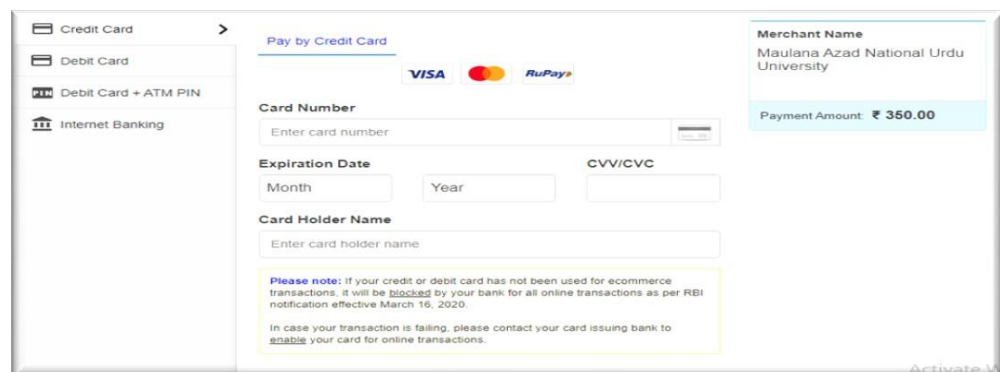

After entering above details, “Pay” button is enabled. Candidate is asked to enter 4 digit OTP, which he/she receives on their mobile and complete the payment.

Debit Card+ATM PIN:

In this payment option, the student needs to select the appropriate bank listed on the Bill Desk payment page and provide the following details:

1. Card Number: 16 digit card number listed on card
2. Expiry Date and Year: MM(Month) ,YYYY(Year)
3. ATMPIN: 4 digits ATMPin
4. Debit Card Holder Name.
5. After providing above details student will complete the payment by clicking on **Pay** action as shown below screens.

Debit Card:

In this payment option candidate needs to enter the details given below-Debit Card Number: 16 digit card number listed on card

1. Expiration Date and Year: MM (Month), YYYY (Year)
 2. CVV/CVC number: 3-digit Card Verification Value, which is placed on back side of the card
 3. Debit Card Holder Name
- After providing the above details, the candidate needs to enter the 4-digit PIN or OTP sent to the registered mobile number to complete the payment.

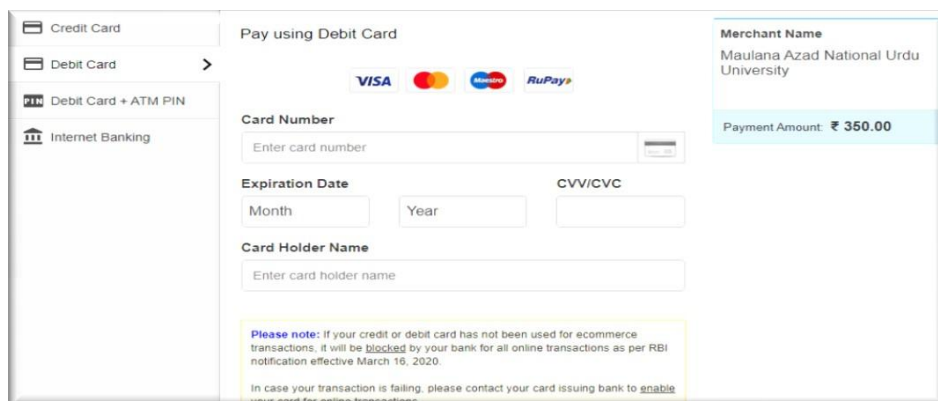

Internet Banking:

In this option payment candidate selects the appropriate bank listed in the **Bill Desk** web site and click on the **Make Payment**. The page will redirect to internet banking page of the selected bank. Student need to enter **User Id** and **Password** of his internet banking, following by a transaction password. Payment is completed by entering the OTP.



Credit Card

Debit Card

Debit Card + ATM PIN

Internet Banking

Select your Bank

Popular Banks

AXIS BANK

KOTAK

All Banks

== Select your Bank ==

Make Payment

Cancel

Merchant Name

Maulana Azad National Urdu University

Payment Amount: ₹ 350.00

After successful payment, candidate is required to upload all the necessary document to complete the application process.

Online Application Form - 2022-23 : Upload Documents!

Md Rahamatullah

Dashboard

Online Admission Form

Document Upload New

Personal Details

Address Details

Upload Document For Admission As per Eligibility Criteria - 2022-23

Sr.	Application No.	Course Name	Action
1	M210016692	Nanotechnology	Upload Documents

Upload Documents for Nanotechnology

10th Class Certificate (This is required information)

Choose file

Browse

Upload

12th Class Certificate

Choose file

Browse

Upload

Graduation Certificate

Choose file

Browse

Upload

Post Graduation Certificate

Choose file

Browse

Upload

Proof of Qualified UGC-CSIR JRF (This is required information)

Choose file

Browse

Upload

Research proposal in English (in pdf) (This is required information)

Choose file

Browse

Upload

Upload

Research proposal in Urdu/Hindi/Persian/Arabic (in pdf) (This is required information)

Choose file

Browse

Upload

PowerPoint presentation with 6 to 8 slides (in pdf)

Choose file

Browse

Upload

OBC Certificate (This is required information)

Choose file

Browse

Upload

Transfer Certificate

Choose file

Browse

Upload

Migration Certificate

Choose file

Browse

Upload

Board/Institute Character Certificate (from the institution last studied)

Choose file

Browse

Upload

Show successfully submitted documents and exit

After successful upload of all the required documents, the application process shall be complete.



Contents

1. University Profile.....	1
1.1 Vision.....	1
1.2 Mission.....	1
1.3 Mandates and Objectives	1
1.4 Academic	2
1.5 Governance	3
1.6. Uniqueness	3
1.7 Accomplishments.....	4
2.0 School of Languages, Linguistics, and Indology	4
3.0 School of Commerce and Business Management	5
3.0 School of Sciences	5
4.0 School of Technology	7
5.0 School of Education & Training	8
6.0 H.K. Sherwani Centre for Deccan Studies.....	9
7.0 School of Arts and Social Sciences.....	9
7.1 Department of Political Science:.....	10
7.2 Department of Social Work:	10
7.3. Department of History:	10
7.4. Department of Economics:.....	11
7.5. Department of Public Administration:	11
7.6. Department of Sociology:	11
8.0 School of Mass Communication and Journalism.....	13
9.0 MANUU Law School	13
10. General Instructions for Admissions into Ph.D.Programme in Sponsored / Self-financing (Part-time) Mode.....	15
9.1 Admissions to Ph.D. Programme in Sponsored / Self-financing (Part time) mode	16
9.2 Reservation in Ph.D. in Sponsored / Self-financing (Part time) Mode Programme category admissions.....	18
9.3 Fee Payment and Refund Policy	19
9.4 Other Important Instructions for Admission	19
10. Submission of Admission Form.....	19
11. Fee Structure for Ph.D. Programme in Sponsored / Self-financing (Part time) Mode.....	20
12. Important Addresses and Telephone Numbers	20
13. Format of Experience letter, NOC, OBC, EWS Certificates	22



1. University Profile

Maulana Azad National Urdu University (MANUU) is a Central University, established by an Act of Parliament in 1998 with all India jurisdiction. The headquarters and main campus of MANUU is in Gachibowli, Hyderabad. It is spread over 200 acres. MANUU is recognized as a major higher education service provider across the remote areas of the country in Urdu Medium through its regular and distance mode programs. MANUU commenced with distance education programs in 1998 and consolidated its academic and research programs in 2004.

The University is named after Maulana AbulKalam Azad, a scholar par excellence, a prolific writer, an inimitable orator, a gallant freedom fighter, a visionary of the post independent Indian education system and an architect of technical and scientific education in Independent India.

Presently, MANUU is in the process of consolidating the existing institutions, while expanding it to reach the unreached through various intervention measures. Further, to meet the rising aspirations of its youth in general and Urdu speaking community in specific, the University is making considerable progress in all fronts of academics, research and governance with specific vision, mission and objectives.

1.1 Vision

To provide access to quality education through Urdu as medium of instruction, while adhering to the inclusive policy.

1.2 Mission

To empower socially, economically, educationally and culturally marginalized sections of the society, so that they are brought into the mainstream, and thereby contribute to the socio economic development of the nation through formal and non-formal modes of educational delivery.

1.3 Mandates and Objectives

The objectives of the University as per Section 4 of MANUU Act, 1996 (No.2 of 1997) are:

- *to promote and develop the Urdu language;*
- *to impart education and training in vocational and technical subjects through the medium of Urdu;*
- *to provide wider access to people desirous of pursuing programs of higher education and training in Urdu medium through teaching on the campus as well as through distance mode and*
- *To provide focus on Women Education.*

In order to achieve the objectives the University endeavours to:

- Provide good learning experience to the students through Urdu language with due emphasis on interactive and innovative teaching-learning as well as engagement in social outreach.
- adhere to global best practices and benchmark in respect of academic and research outcomes and also outreach initiatives.
- increase the student capacity to meet the growing demands of competent manpower in national and international markets.
- augment the internal revenue/receipts through continuing education, sponsored research and consultancy.
- improve the quality of life of impoverished millions by producing competent manpower, who can contribute for the growth of National economy.
- utilize the resources effectively and optimally and also to transform the University into a Smart, Digital and Clean campus with specific action driven initiatives.

1.4 Academic

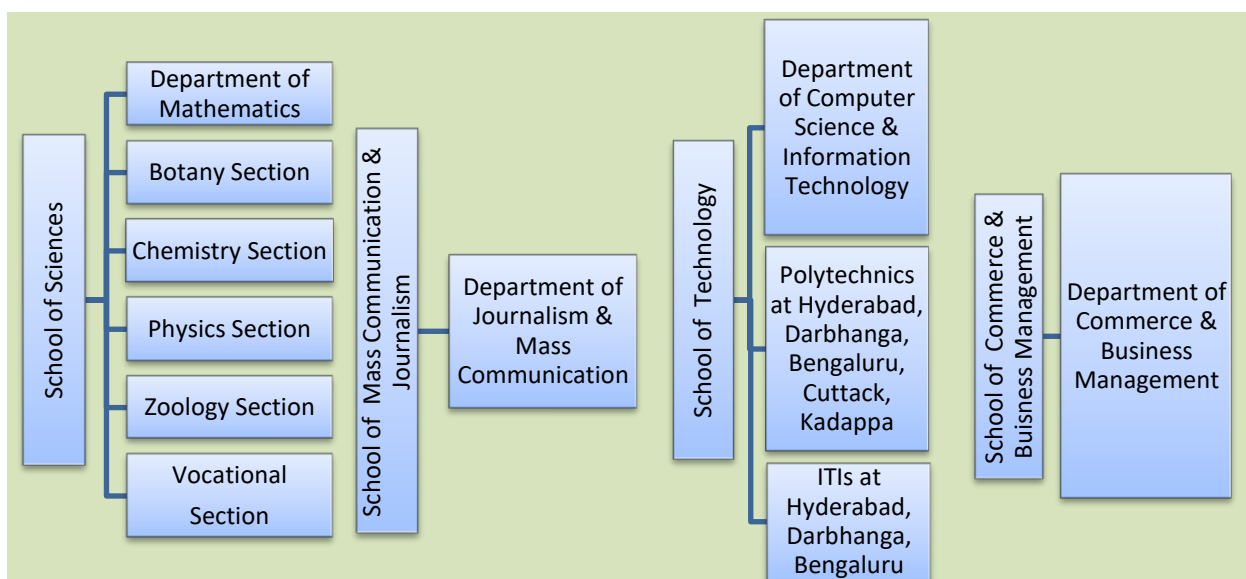
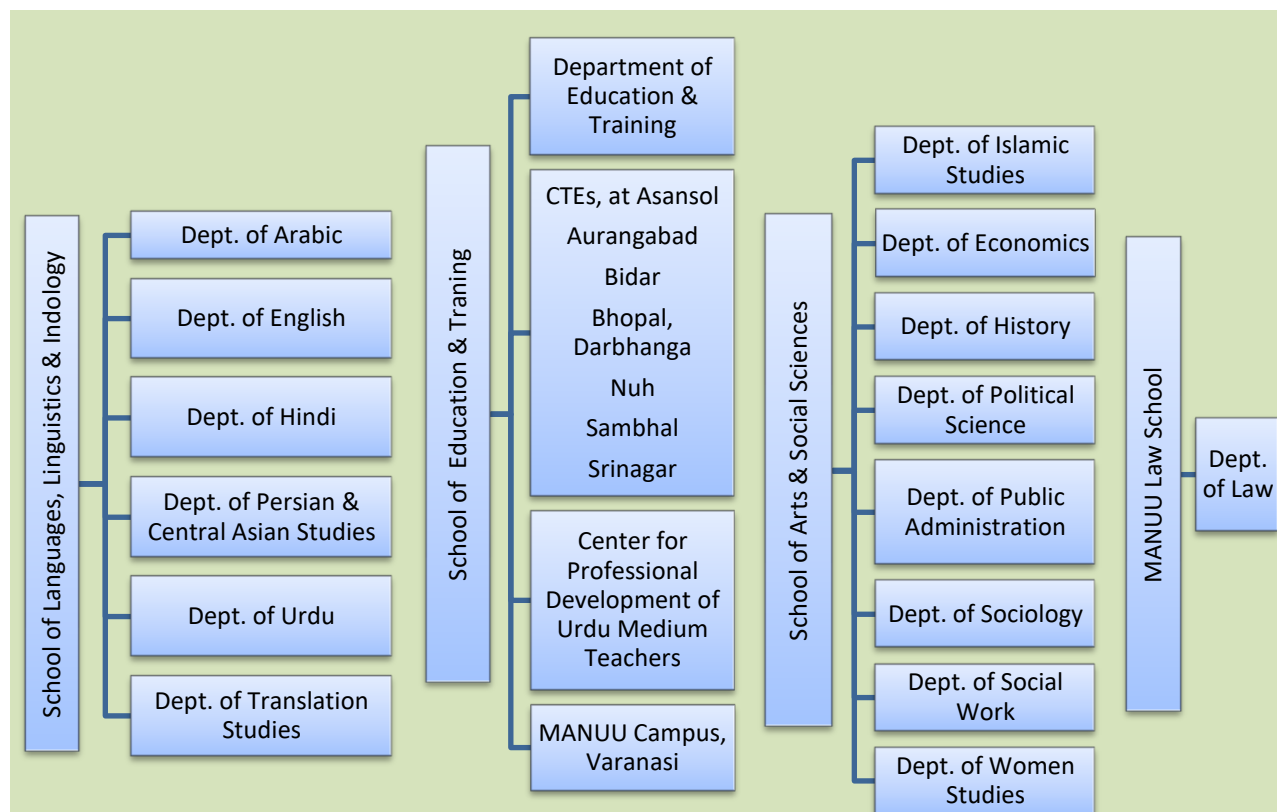

The Departments are currently offering 115 programs (31 Ph.D.; 31 PG; 17 UG, 09 Diploma and 27 PG Diploma programs and Certificate courses). The University also offers technical Diploma programs through Polytechnics (08 Diplomas) and Vocational programs through Industrial Training Institutes (08 Trades). The University is evolving to deliver Innovative and Relevant Quality Education with flexible academic framework through Choice Based Credit System and upgrade the curriculum based-on market needs periodically.

1.5 Governance

Effective Governance System is in place for transparency and accountability with established structures. Further, the University is switching over to e-Governance functioning for streamlining of internal processes.

The University is also part of Mission Mode Directives of MoE such as *Swachh Bharat Abhiyan*; *Swachh Bharat - Swasth Bharat*; *Swachhata Pakhwada*; *Unnat Bharat Abhiyan*; *Ek Bharat - Shreshtha Bharat*; *Beti Bachao – Beti Pado*; *Vitiya Shaksharata Abhiyan* and *PM Kaushal Vikas Yojana*; in addition to **Digital India** project **NKN - NME-ICT**, which includes *Campus Connect*, *UGC-INFLIBNRAT*, *NDL Cluster*, *SWAYAM*, *SWAYAM PRABHA*, *NAD*, *Bharatvani* etc.

1.6. Uniqueness

Academically, MANUU stands among the best Universities in the country offering educational programs in General, Professional, Technical and Vocational streams. It has received 'A Grade' accreditation by NAAC- in 2016 and re-accredited with 'A+ Grade' in 2022. The academic thrust of MANUU lies in its unique service of providing education from elementary to doctoral levels in the Urdu language. MANUU has carved a niche as one of the preferred destinations of higher education for academically marginalized section of the society.

There are 18 satellite and off-campus of MANUU in 11 States across India. About 6,300 students are pursuing various programs in regular mode. The Directorate of Distance Education (DDE) offers various academic programs in distance mode thorough a network of 9 Regional and 5 Sub-Regional Centers and 157 Learners Support Centers catering to more than one lakh students at their door step. The University has campuses across the country viz, Three Industrial Training Institutes (ITIs) at



Hyderabad (Telangana), Bengaluru (Karnataka), and Darbhanga (Bihar); Five Polytechnics at Hyderabad (Telangana), Bengaluru (Karnataka), Darbhanga (Bihar), Kadapa (Andhra Pradesh) and Cuttack (Odisha).

These institutions will fulfill the objectives of the University of imparting vocational and technical subjects in Urdu medium. The University has Eight Colleges of Teacher Education at Srinagar (Jammu & Kashmir), Darbhanga (Bihar), Bhopal (Madhya Pradesh), Nuh (Haryana), Asansol (West Bengal), Sambhal (Uttar Pradesh), Aurangabad (Maharashtra), and Bidar (Karnataka), Varanasi (Uttar Pradesh) to train prospective teachers. The University also has satellite campus at Lucknow (Uttar Pradesh) offering UG, PG and Research programs. To address mission of empowering Women, the University established an

exclusive - College of Arts and Science at Budgam (J & K) offering post-graduate and research programs. True to its mission of spreading the wings of Urdu and instilling a passion for Urdu among the new generation learners, the University has also established three Model Schools at Hyderabad, Darbhanga and Nuh to provide quality school education in Urdu medium.

The University has several academic support centres such as Human Resource Development Centre (HRDC), Instructional Media Centre (IMC), Centre for Information Technology (CIT), Directorate of Translation and Publications (DTP), Directorate of Admissions (DoA) and Internal Quality Assurance Cell (IQAC) which provide value addition to the University.



The endeavour of MANUU in providing instruction, carrying out research and making contribution through the medium of Urdu has made it a trailblazer and trendsetting university in beaconing vast opportunities to all Indian languages institutions for tapping their potential to offer education in science & technology.

The MANUU clearly envisaged the need to enhance, enlarge and expand its activities that are relevant to the emerging economic environment of the country and also to fulfill the shortfall of workforce needs due to intensifying activities as per plan mandate of the UGC and also in tune with the directions of MoE with reference to quality education, research promotion, internal resource generation, infrastructure development, student centric measures, e-governance initiatives, outreach activities etc. Further, it adheres to National Agenda of Access, Equity and Quality and also to ensure that all the graduating students acquire an adequate knowledge of the English and Information Technology. This enables the Urdu medium students to compete with the rest of the students in the country for both the vertical and horizontal mobility.

1.7 Accomplishments

- **Access:** Continued to sustain the progressive improvement in Gross Enrolment Ratio (GER) to prepare Professionally Competitive and Socially Sensitive Manpower
- **Equity:** Inclusive Policies are in vogue, while extending the enabling environment for all those deserve and desire higher education opportunities of empowerment to cope with life and values.
- **Quality:** Considerable expansion in Infrastructure, Facilities and Quality Faculty in addition to engagement of Adjunct/Visiting/Guest Faculty etc., to minimize the Student-Teacher ratio.
- **Best Practices:** Student Empowerment through various Support Systems and Progression Measures;
- **Support Systems:** Hostel facility, Fee Concession through 'Earn while you Learn', Scholarships, Reservation & Relaxation in age and merit for Women and Persons with Disabilities etc.

2.0 School of Languages, Linguistics, and Indology

The School of Languages, Linguistics and Indology offers both Masters and PhD programmes in English, Urdu, Hindi, Arabic, Persian, and Translation Studies. It also offers PhD in Urdu Culture Studies through the CUCS and PhD in Comparative Literature and PG Diploma in Teaching English through the Department of English. FYUG BA Hon/Research programme and part-time programmes in Urdu, Hindi, Arabic, Persian, Pashto, Translation Studies, Turkish, Telugu, French, and Russian are also offered. The PhD and Masters programmes are offered at the Hyderabad, Lucknow, and Budgam campuses, while the BA programme is offered at the Hyderabad, Falaknuma, Bhopal, Varanasi, Lucknow, and Nuh campuses. The School is introducing PhD Sponsored/Self-Financed mode in Hindi offered by the Department of Hindi.

Department of Hindi

The Department promotes Hindi language and literature. The focus of the Department is on interdisciplinary approaches of studies and research in Hindi, Urdu, Dakhini Languages and culture. The Department offers UG programmes; M.A., Ph.D. and a part-time Diploma programme. The thrust areas of research in the Department are Feminist Literature, Dalit Literature, Medieval Poetry, Modern Literature Comparative Literature, Translation, Kathasahitya, Drama, Adivasi, Muslim Discourse and Modern Theatre.

Ph.D. Hindi	
Specialization	Vacancy of PhD seats
Hindi Fiction/Comparative Literature	01
Dalit Sahitya/Comparative Literature	02
Total	03
UR-02, OBC-01, SC-0, ST-0, EWS-0	



3.0 School of Commerce and Business Management

The University established the School of Commerce and Business Management (SCBM) in the year 2004. The main aims and objectives of the School are to offer UG/PG programmes in the fields of Management and Commerce. These programmes are aimed to prepare students to be a successful entrepreneur or to take up supervisory and managerial positions in the corporate world or small/medium Industry and contribute to the economy and society at large. The Mission of the School is to strive to create ethical, socially responsible and agile future business leaders. The SCBM is currently having one Department viz. Department of Management and Commerce.

Ph.D. Programme in Sponsored / Self-financing (Part time) Mode in Specialized field in Management & Commerce

The research program promotes innovation, focuses on activities that can make a difference to problems that matter to industry and society and has a business-friendly attitude to foster external collaborations. The Department's research focus is on various emerging areas of the Commerce and Management, but not limited to its conventional areas of specialization. The Department has well experienced faculty members with strong research and industry background. DMC provides highly supportive research environment that nurtures and develops future generations of young researchers. Admission to Ph.D. Programme in Sponsored / Self-financing (Part time) Mode in Management & Commerce Stream for the persons working in industry/Corporate Sector from the academic year 2022-23 onwards with a special fee sponsored by their employer.

Apart from the eligibility criteria prescribed in general guidelines to take admission in Ph.D. Programmes in a Sponsored Self-Financing (Part time) Mode in Management the candidate has to fulfill the eligibility criteria mentioned i.e. 55% marks in MBA Degree / 2 Years PG Diploma in Business Management recognized by AICTE.

Apart from the eligibility criteria prescribed in general guidelines to take admission in Ph.D. Programmes in a Sponsored Self-Financing (Part time) Mode in Commerce the candidate has to fulfill the eligibility criteria mentioned i.e., 55% marks in M.Com.

Ph.D. Management	
Specialization	Vacancy of PhD seats
General Management /Marketing/ Human Resource Management	01
Total	01
UR-0, OBC-01, SC-0, ST-0, EWS-0	
Ph.D. Commerce	
Finance	01
Total	01
UR-01, OBC-0, SC-0, ST-0, EWS-0	

3.0 School of Sciences

The School has been offering UG programs in Mathematics, Physics, Chemistry, Botany, Computer Science and Zoology and a PG Program in Mathematics since 2014 and have adopted NEP program from academic year 2023-24 at UG level. Along with these regular programs, the School is also running Vocational courses at UG level (B.Voc. MLT & MIT) from the year 2019. From this academic year 2023-24 all the sections have started the PG programs i.e., M.Sc. (Botany, Chemistry, Physics & Zoology) and Vocational courses at PG level (M.Voc-MIT & MLT) in Self-financing Mode. From the year 2017 onwards all the Sections/Department were enrolling Regular Ph.D. students. Apart from regular mode, Ph.D. Program in Sponsored Self-financing (Part time) Mode was also introduced in all five subjects of Sciences in the year 2021-22.

The School is currently running five Ph.D. Programs: Mathematics, Physics, Chemistry, Botany, and Zoology and 7 PG Programmes: M.Sc. in Botany, Chemistry, Mathematics, Physics, Zoology, and M.Voc. (MLT and MIT) and UG Programmes: 4YUG in Science stream with Dual Major (Botany/Chemistry/ Mathematics/Physics/Zoology), B.Voc. (MLT), B.Voc. (MIT) and B.Voc.(ETT).



Apart from the eligibility criteria prescribed in general guidelines to take admission in Ph.D. Programmes in a Sponsored Self-Financing (Part time) Mode in Botany / Physics/ Chemistry the candidate has to fulfill the eligibility criteria mentioned i.e., 55% marks in Post Graduation in Botany / Physics/ Chemistry.

Apart from the eligibility criteria prescribed in general guidelines to take admission in Ph.D. Programmes in a Sponsored Self-Financing (Part time) Mode in Zoology the candidate has to fulfill the eligibility criteria mentioned i.e., 55% marks in Post Graduation in Zoology / Life Science / Biochemistry / Biotechnology / Genetics.

Apart from the eligibility criteria prescribed in general guidelines to take admission in Ph.D. Programmes in a Sponsored Self-Financing (Part time) Mode in Mathematics the candidate has to fulfill the eligibility criteria mentioned i.e., 55% marks in Post Graduation in Mathematics / Applied Mathematics.

Apart from the eligibility criteria prescribed in general guidelines to take admission in Ph.D. Programmes in a Sponsored Self-Financing (Part time) Mode in Allied Health Sciences, the candidate has to fulfill the eligibility criteria mentioned i.e., 55% marks in Post Graduation in Medical Laboratory Sciences / Technology.

Ph.D. Programme in Sponsored / Self-financing (Part time) Mode in Specialized field in Sciences

Specialization	Vacancy of PhD seats
Department of Mathematics	
Celestial Mechanics	01
Wavelet Analysis	01
Analysis Algebra	01
Fractional Calculus	01
Bio Fluid Dynamics	01
Differential Geometry	01
Physics Section	
Optical Information Processing	01
Astronomy / Astro Physics	01
Material Science	01
Chemistry Section	
Medicinal Chemistry	01
Green Chemistry	01
Zoology Section	
Cancer Epigenetics	01
Cancer Molecular Biology	01
Botany Section	
Allelopathy	01
Allied Health Sciences	
Medical Laboratory Sciences	01
Total	15

Subject-wise seats

	UR	OBC	SC	ST	EWS	Total
Botany	01	00	00	00	00	01
Chemistry	00	01	01	00	00	02
Mathematics	03	01	01	01	00	06
Physics	01	01	00	00	01	03
Zoology	01	01	00	00	00	02
Allied Health Sciences	01	00	00	00	00	01
Total						15



4.0 School of Technology

The School of Technology (formerly School of Computer Science and Information Technology), was established in 2014 with the objective to create a congenial environment for inspiring students, retaining outstanding teachers, providing quality teaching and developing cutting-edge technology for technological intervention. The School is currently having one Department viz., Department of Computer Science & Information Technology.

The School also comprises of five Polytechnics located at Hyderabad, Bengaluru, Darbhanga, Kadapa and Cuttack and three ITI's located at Hyderabad, Darbhanga and Bengaluru. Department of Computer Science and Information Technology was established in 2006 with the aim to impart quality education and achieve the vision of excellence in the field of Computer Science, IT and interdisciplinary research. Presently, Department of Computer Science and Information Technology offering B.Tech (Computer Science), M.Tech in Computer Science and MCA (two-years) programmes all approved by the All India Council for Technical Education (AICTE). Department also provide options of Lateral entry into second year of B.Tech. (Computer Science) for Polytechnic students.

The Department of Computer Science and Information Technology provides an excellent learning environment with dedicated young faculty members, state-of-the-art laboratories and innovative academic processes. We focus on providing an in-depth knowledge in the field of Artificial Intelligence, Personalized learning, Machine learning, Computational sustainability, Block chain technology, semantic web, internet of things (IoT) and other allied fields of computer science & IT. We aspire our students towards becoming next generation IT professionals capable of generating programming and logical skills, providing networking solutions and becoming leaders in software industry, government and academia.

Apart from the eligibility criteria prescribed in general guidelines to take admission in Ph.D. Programmes in a Sponsored Self-Financing (Part-time) Mode the candidate has to fulfill the eligibility criteria mentioned below:

The following are eligible to seek admission to the Ph.D. programme in Computer Science:

- i. Post-Graduation in Computer Science / Computer Applications / Information Technology / or related interdisciplinary branch of Computer Technology with 55% marks and the eligibility criteria prescribed in general guidelines.

OR

- ii. 1-year/2-semester master's degree program in Computer Science / Computer Applications / Information Technology / or related interdisciplinary branch of Computer Technology after a 4-year/8-semester bachelor's degree program.

OR

- iii. 2-year/4-semester master's degree program in Business Management with any branch of Computer Science or IT/ Data Analytics/ Electronics & Communication Engineering or related interdisciplinary branch of Computer Technology with 55% marks and the eligibility criteria prescribed in general guidelines after a 4-year bachelor's degree program in Computer Science / Information Technology.

OR

Qualifications declared equivalent to a master's degree by the relevant statutory regulatory body, with at least 55% marks in aggregate or its equivalent grade on a point scale wherever a grading system is followed.

OR

- iv. An equivalent qualification from a foreign educational institution accredited by an assessment and accreditation agency approved, recognized, or authorized by an authority established or incorporated under the law in its home country or by any other statutory authority in that country to assess, accredit, or assure the quality and standards of the educational institution.
 - Provided that a candidate seeking admission after a 2-year/4-semester master's degree program in Business Management/ Electronics & Communication should have an experience of atleast five years in IT Industry.
 - Provided that a candidate seeking admission after a 4-year/8-semester bachelor's degree program should have a minimum of 75% marks in aggregate or its equivalent grade on a point scale wherever the grading system is followed. A relaxation of 5% marks or its equivalent



grade may be allowed for candidates belonging to SC/ST/OBC (non-creamy layer), Differently-Abled, Economically Weaker Section (EWS), and other categories as per the Commission's decision from time to time.

- Candidates who have completed the M.Phil. program with at least 55% marks in aggregate or its equivalent grade on a point scale wherever a grading system is followed, OR an equivalent qualification from a foreign educational institution accredited by an assessment and accreditation agency approved, recognized, or authorized by an authority established or incorporated under a law in its home country or any other statutory authority in that country to assess, accredit, or assure the quality and standards of educational institutions, shall be eligible for admission to the Ph.D. program.
- A relaxation of 5% marks or its equivalent grade may be allowed for candidates belonging to SC/ST/OBC (non-creamy layer), Differently-Abled, Economically Weaker Section (EWS), and other categories as per the Commission's decision from time to time.

Ph.D. Programme in Sponsored / Self-financing (Part time) Mode in Specialized field in Computer Sciences & Information Technology

Functional Area	Theme	Vacancy of PhD seats
Cognitive Learning/e-Learning	Web-based Learning	01
Computational Intelligence	Data Science and Machine Learning	02
Data Mining / Information Retrieval	Semantic Web	01
Artificial Intelligence / NLP	AI/ML/Deep Learning	02
Total		06
UR-03, OBC-01, SC-0, ST-01, EWS-01		

5.0 School of Education & Training

The School of Education & Training was established in 2006. The objective of School of Education and Training is to prepare a community of excellent school teachers and teacher educators rooted in tradition and well equipped for future. The emphasis of the school is on the functional relationship between knowledge generation, theory development and effective practice through Urdu medium. The School of Education & Training is well equipped in terms of faculty and infrastructure. MANUU has focused on preparing teachers for Urdu medium schools since its inception. The first batch of D.Ed. Programme was started in 2001 followed by the establishment of the Department of Education and Training in 2004 with the addition of B.Ed. Programme in the same year. The Research Programme in Education was started in 2008 in the Department of Education and Training and it was later extended to CTEs.

Apart from the eligibility criteria prescribed in general guidelines to take admission in Ph.D. Programmes in Sponsored Self-Financing (Part-time) Mode in Education the candidate has to fulfill the following eligibility criteria:

55% marks in M.Ed. / M.A. Education with B.Ed. (55% Marks in both).

Ph.D. Programme in Sponsored / Self-financing (Part time) Mode in Specialized field in Education and Training offered at Dept. of Education and Training, MANUU, Hyderabad.

S. No	Area of Research Specialization	Vacancy of PhD seats
1.	Teacher Education	09
2.	Minority Education	02
3.	Educational Psychology	06
4.	ICT/Educational Technology	09
5.	Educational Management, Planning and Finance	01
6.	Guidance and Counselling	01
7.	Inclusive Education	03



8.	Language Education	04
9.	Mathematics Education	01
10.	Science Education	05
11.	Social Science Education	01
12.	Health and Physical Education	01
13.	Yoga Education	01
14.	Higher Education	02
Total		46
UR-18, OBC-12, SC-07, ST-04, EWS-05		

6.0 H.K. Sherwani Centre for Deccan Studies

The Maulana Azad National Urdu University established the H.K. Sherwani Centre for Deccan Studies in 2012 after the renowned Indian historian, scholar and author, Haroon Khan Sherwani, whose work still remains unsurpassed on the Deccan. The Centre's vision and mission, niche areas of research and interdisciplinary focus have been specifically framed keeping in mind that the Deccan remains an understudied region. Since the Centre brings within its purview, areas of study ranging from the natural sciences to the social sciences and the humanities, it focuses on different streams of study – archaeological, historical, geographical, geological, artistic, literary and culture studies, and area/regional studies that converge to produce healthy academic standards. The Centre has established international outreach and has developed into a robust research unit to facilitate scholars undertaking research primarily on the states of Andhra Pradesh, Telangana, Maharashtra, Karnataka and Goa. The Centre regularly organizes seminars, workshops, and symposia on the themes pertaining to the Deccan.

Apart from the eligibility criteria prescribed in general guidelines to take admission in Ph.D. Programmes in Sponsored Self-Financing (Part time) Mode the candidate has to fulfill the eligibility criteria mentioned i.e. 55% marks in Post Graduation in Concerned Subject.

Ph.D. Programme in Sponsored / Self-financing (Part time) Mode in Specialized field in Deccan Studies.

Specialization	Vacancy of PhD seats
1. Cultural memories of the Deccan 2. Social History	01
1. Diplomatic History of the Deccan 2. Economic History of the Deccan	01
Total	02
UR-01, OBC-0, SC-0, ST-0, EWS-01	

7.0 School of Arts and Social Sciences

The University has established the School of Arts and Social Sciences in the year 2005, to establish standards for educational programmes offered under Arts and Social Sciences. The main objective of the School is to offer programmes of study that influence the passion of human concerns for philosophical, social, political, economical, historical and public life and to play an important role in understanding the issues that deal with the society and gender. The School is currently having eight Departments and is the largest of all schools in the University and also offers programmes at satellite campuses at Lucknow (U.P.) and Srinagar (J & K).



7.1 Department of Political Science:

The Department was established as an independent department in 2015. The Department of Political Science at MANUU has rapidly evolved into a hub of political scholarship and learning. Initially part of the Department of Public Administration, it now stands as a distinct entity, offering comprehensive study programmes at the Bachelor's, Master's, and Doctoral levels. The academic environment at the department is designed to foster innovative and critical thinking, preparing our students not just as effective citizens but also for a wide array of contemporary careers.

Our faculty, a blend of youth and experience, is deeply committed to delivering a superior educational experience to our students and researchers. The department is focused on emerging as a center of excellence in learning and scholarship, characterized by a multi-dimensional learning approach that interweaves rigorous academics with practical, applied, and cross-disciplinary perspectives. This approach ensures a profound understanding of political science in various contexts.

The Department of Political Science at Maulana Azad National Urdu University (MANUU), Hyderabad, is pleased to announce the opening of its Ph.D. Programmes in a Sponsored Self-Financing (Part time) Mode. This exciting opportunity is tailor-made for individuals, who are passionate about delving deep into the realms of Political Science and contributing to the field through rigorous research. The department is dedicated to nurturing high-quality research, creating an environment conducive to scholarly activities. Our focus areas include Comparative Politics, Indian and State Politics, International Relations, and Election Studies, among others. We emphasize producing socially relevant research that is both theoretical and applied, cutting across various disciplines.

Apart from the eligibility criteria prescribed in general guidelines to take admission in Ph.D. Programmes in a Sponsored Self-Financing (Part time) Mode the candidate has to fulfill the eligibility criteria mentioned i.e., 55% marks in M.A. Political Science / International Relations.

7.2 Department of Social Work:

The Department of Social Work is committed to impart social work education to Urdu speaking masses. It aims to develop social work professionals committed to social justice for human well-being. The Department endeavours to facilitate the students in questioning structural inequalities, imbibing progressive human values and developing competencies to work with people on the margins. The Department offers Master of Social Work (MSW) and Ph.D. (Social Work) programmes. The research programme of the Department focuses on minorities with special reference to gender issues with emphasis on practice based/intervention research.

Apart from the eligibility criteria prescribed in general guidelines to take admission in Ph.D. Programmes in a Sponsored Self-Financing (Part time) Mode the candidate has to fulfill the eligibility criteria mentioned i.e., 55% marks in M.A. Social Work.

7.3. Department of History:

The Department of History was established in 2014. The Department offers M.A. in History and Ph.D. programme. The Department has experienced teachers drawn from various reputed universities. The syllabi have been framed keeping in view the national interests, country's ethos, employability of students and objective of the University to promote women's development and other sections of the marginalized communities. Its aim, in particular, is to nurture the spirit of national integration and multiculturalism within the globally-set standards of quality teaching and research. The Department has plans to start diploma programmes in Tourism Management, Museology, Epigraphy, Numismatics and Archival Management.

Apart from the eligibility criteria prescribed in general guidelines to take admission in Ph.D. Programmes in a Sponsored Self-Financing (Part time) Mode the candidate has to fulfill the eligibility criteria mentioned i.e., 55% marks in M.A. History.



7.4. Department of Economics:

The Department of Economics at Maulana Azad National Urdu University, established in 2014, has emerged as a vibrant hub for academic excellence and research. With a strong commitment to teaching through the Urdu medium, the Department aims to promote inclusiveness in higher Education, contributing to the broader goals of equitable and inclusive growth. The Department offers undergraduate, postgraduate, and doctoral programmes in Economics, supported by a team of highly qualified and dedicated faculty members. Their expertise spans diverse fields such as International Trade, International Finance, Applied Econometrics, Quantitative Economics, Monetary Economics, Islamic Banking, and Development Economics.

This diversity not only enriches the academic discourse but also fosters multidisciplinary research, giving a distinctive edge to the Department academic offerings. Recognizing the increasing demand for skilled professionals in applied economic research across sectors like Agriculture, Industry, Government, IT, Banking and Finance, and NGOs, the Department introduced its Ph.D. programme in Economics in 2017–18. To further expand opportunities for research, a self -Finance Ph.D. Programme has been launched from the academic year 2023–24 at the department.

The Department is particularly committed to addressing the developmental challenges of marginalized and minority communities in India, with a special focus on Andhra Pradesh and Telangana. Its postgraduate curriculum and research priorities are carefully designed to reflect these critical areas. By adopting a balanced approach that integrates theoretical rigor with quantitative techniques, the Department ensures that its graduates are well-equipped for both academic and professional pursuits. With its focus on academic innovation, inclusivity, and relevance, the Department of Economics is steadily evolving into a significant centre of teaching, research, and policy engagement at Maulana Azad National Urdu University.

Apart from the eligibility criteria prescribed in general guidelines to take admission in Ph.D. Programmes in a Sponsored Self-Financing (Part time) Mode the candidate has to fulfill the eligibility criteria mentioned i.e., 55% marks in M.A. Economics.

7.5. Department of Public Administration:

The Department of Public Administration was established in 2006. The Department strives to provide an in-depth knowledge in the field of Public Administration through Urdu medium. It offers B.A, M.A and PhD in Public Administration. Four years B.A UG Programme under NEP 2020 has been started from the year 2023.

The Department prepares the students for academics, competitive exams, corporate sector and research. The focus is on the overall development of the students. The Department has a pool of talented and experienced staff. The faculty members have published books both in English and Urdu and a number of articles have been contributed to reputed Journals. The Department is actively engaged in research work as research scholars are pursuing their Ph.D Programme in areas such as Public Policy, Local Government, E-Governance, Women Rights, Child Rights, Minorities Rights, Human Rights and Disaster Management. Further, a number of scholars have qualified JRF/NET/SET and also awarded ICSSR and Maulana Azad National Fellowship for Research. The alumni of the Department are working in government, non-government, private, corporate sector and teaching in India and abroad.

Apart from the eligibility criteria prescribed in general guidelines to take admission in part time Ph.D. under self-finance mode the candidate has to fulfill the eligibility criteria mentioned i.e., 55% marks in M.A. Public Administration/ Political Science/ Public Policy/Governance and allied subjects.

7.6. Department of Sociology:

The Department of Sociology was established in 2014. It offers undergraduate, postgraduate, and Ph.D. and postdoctoral fellowship programmes in sociology and its allied disciplinary fields of study. The Department, through its teaching, training, research, and other extension activities, aims to produce a class of sociologists equipped with the core competencies, social sensitivities, and broad



social understanding necessary to comprehend the complexities in social systems. The rigorous teaching, fieldwork, and training of the scholars, on which the department especially focuses, prepare them to find opportunities for teaching in higher education institutions and serve in public/private establishments, civil society organisations, research organisations, and non-governmental organisations.

Apart from the eligibility criteria prescribed in general guidelines to take admission in Ph.D. programmes in a sponsored self-financing (part-time) mode, the candidate has to fulfil the eligibility criteria mentioned, i.e., 55% marks in M.A. Sociology* or any other allied/relevant subjects such as Social Anthropology, Gender Studies/Women's Studies, Social Exclusion and Inclusive Policies, Social Work, Social Medicine and Community Health, Development Studies/Rural Studies, Urban Studies/Public Policy, and Media and Communication Studies/Cultural Studies.

* However, the preference shall be given to the students with a Master in Sociology.

Ph.D. Programme in Sponsored / Self-financing (Part time) Mode in Specialized field in Social Sciences

Specialization	Vacancy of Ph.D seats
Department of History	
1. Medieval Indian History	01
2. Medieval Indian History and History of South India	01
3. Modern Indian History and Gender History	01
UR-01, OBC-01, SC-0, ST-0, EWS-01	
Department of Political Science	
1. Social and Political Movements in India and Comparative Governments and Politics	01
UR-01, OBC-0, SC-0, ST-0, EWS-0	
Department of Social work	
1. Social Work Education	01
2. Community Development	01
3. Public Health and Mental Health	01
4. Dalits and Muslims	01
UR-01, OBC-01, SC-01, ST-0, EWS-01	
Department of Economics	
1. Financial Inclusion 2. Gender	01
3. Development Economics 4. Monetary Economics	01
5. Economics of Health and Education, 6. Public Economics 7. Agricultural Economics	03
8. International Trade 9. Macroeconomics	03
UR-05, OBC-02, SC-01, ST-0, EWS-0	
Department of Public Administration	
1. Public Administration	05
2. Public Policy	02
UR-03, OBC-02, SC-01, ST-01, EWS-0	



Sociology	
1. Health, Minorities, Exclusion & Marginalisation, Gender, Urban & Digital Sociology.	01
2. Development Sociology and Socio-religious communities, Entrepreneurship, Education.	01
3. Social Exclusion, Public policy and Marginalized Community, Media and Development, Cultural	01
4. Sociology of Education & Urban Studies	01
UR-02, OBC-02, SC-0, ST-0, EWS-0	

8.0 School of Mass Communication and Journalism

The University created the School of Mass Communication and Journalism in the year 1999, to establish standards for educational programs in the area of Mass Communication and Journalism.

The Department of Mass Communication and Journalism was launched on September 13, 2004, and has made steady strides since then. It has an M.A. (JMC) Program that trains Urdu-speaking students for careers in the ever-expanding field of media. The main objective of the Department is to produce professionals, who are trained and equipped to cope up with emerging challenges in the field of electronic and print media and communication research. In 2014, a Ph.D. (JMC) course then 2018, UG course was introduced.

The Objective of the School is to train Quality Professionals in the field of Mass Communication and Journalism based on Maulana AbulKalam Azad's legacy for ethos and richly laced journalistic expression. The program provides professional training in the ever-expanding field of Media in Urdu medium. The main aim of the Program is to produce professionals who are well trained and well equipped to cope up with emerging challenges in the field of Print and Electronic Media.

Apart from the eligibility criteria prescribed in general guidelines to take admission in Ph.D. Programmes in a Sponsored Self-Financing (Part time) Mode the candidate has to fulfill the eligibility criteria mentioned i.e., 55% marks in M.A. in Journalism and Mass Communication.

Specialization	Vacancy of PhD seats
Department of Mass Communication and Journalism	
1. Mass Communication	01
2. Journalism	
3. Public Relation & Corporate Communication	
4. Film, Television, & Social Media	
5. Development Communication	
1. Media and Communications Studies,	01
2. Media and Cultural Studies.	
3. Broadcast Journalism	
4. Digital Media	
1. Urdu Media	01
2. Journalism	
3. Television and Social Media	
4. Health Journalism	
UR-0, OBC-01, SC-01, ST-01, EWS-0	

9.0 MANUU Law School

The MANUU Law School aims to explore and identify novel areas of law and policy through relentless engagement in developing legal theory and practice, academic potential, critical analytical ability and advocacy skills so as to fully equip the students with a learning which is intellectually stimulating, socially vital and professionally enriching. It has adopted multidisciplinary approach towards legal education and develops a positive attitude in students to make them realize that the



lawyers are an integral part of the system of adjudication, determination of policies and setting up of standards for regulation of various activities through relevant institutions.

The MANUU Law School currently offers 5 Years BA., LL.B (Hons), 3- Years LL.B, PG Diploma in Legal Studies specialization in (Cyberlaw, IPR, Corporate Law, Arbitration, Mediation), One Year LL.M (with 6 specializations) and PhD (Law) programmes. These programmes offered are intended to impart intensive knowledge and training in Social Science subjects as well as Law subjects and helps students to acquire wider perspectives both for administrative, managerial, compliance responsibilities and professional application. The said programs provide candidates with the opportunity to equip themselves for active and effective participation, as professionals, in legal counseling, advocacy and decision-making. Whether the context be courtroom or legislative hearing, attorney's office or corporate board room, state agency, community center or international conference table, our graduates are being prepared with a special; focus on competency building in English communications, 21st Century skills and special legal skills.

Programmes	Intake	Eligibility				
Ph.D. Law Part time (Self-Finance Mode)	Hyderabad	<div><div><div>i. Urdu as a subject/language or as a Medium in 10th/12th /Graduation level or equivalent Madrasa courses with Urdu as medium of Instruction approved by MANUU.</div><div>ii. Not less than 55% marks at the Post Graduate Degree in Law or 2 years MA (Legal Studies) in regular study mode from a recognized University.</div><div>a) The following candidates who satisfy the eligibility criteria are eligible for admission into part time Ph.D. Program:</div><div>b) Regular teachers working in University Law Colleges or affiliated Law Colleges with a minimum of three years continuous teaching experience.</div><div>c) Practicing Advocates with a minimum of 5 years professional experience.</div><div>d) Judicial Officers with a minimum of 5 years experience. Retired Judicial Officers are also eligible to pursue Ph.D. Program in Law</div><div>e) Any Gazetted Officer with a minimum of 8 years of administrative experience.</div></div><div>Any Executive with a minimum of 10 years of administrative experience in any recognized Law Firm/ Tax Consultants/ Public or Private Limited Company/ Company Secretaries/ LLP.</div></div>				
MANUU Law School Intake Roster						
	UR	OBC	EWS	SC	ST	TOTAL
MANUU Law School	03	02	0	0	01	06

Specialization	Vacancy of PhD seats
1. Cyberlaw	01
2. IPR	01
3. Corporate Law	01
4. ADR	01
5. Constitutional law	01
6. Criminal Law	01
Total	06



10. General Instructions for Admissions into Ph.D. Programme in Sponsored / Self-financing (Part-time) Mode

1. There is no age bar (upper age limit) for admissions into Ph.D. programs.
2. **Mode of Admissions:**
 - (i) **Registration:** The University provides admissions based on the registration to the programs offered on the merit in the Research Admission Test (RAT) / RAT exempted category weightage and interview.
 - (ii) **Online Application Forms for Registration :**
 - (a) **Research Admission Test based Admissions:** The admissions in Ph.D. Sponsored / Self-financing (Part time) Programme are based on entrance test. The University website- <https://manuucoc.in/PTAdmission/> provides link for Registration and Application Form for admissions, January 2025. The candidates are advised to read the instructions carefully before filling the form and choose the correct program, Department, etc. and follow the instructions generated from the computer. The computer will generate application number (User name) and password which will be sent through *email* which needs to be saved for future reference.
 - (b) **Hall Tickets** for Research Admission Test based programs can be downloaded from the University Website. The candidates will be informed about receipt of their application form and date of availability of hall tickets through notification on website/email. Applicants can also verify the status of application form using their login id and password from the University website. **No hall tickets shall be sent by post. It is the responsibility of the candidate to download the hall tickets.** Please mention the valid mobile phone number and email for receiving the instructions from the University. Hall tickets will be issued to only those candidates whose duly filled application forms are found correct and complete with prescribed fee and other mandatory details. The candidates with these hall tickets must carry a valid photo ID as a proof for the purpose of verification and ruling out the possibility of impersonation. No candidate will be allowed to appear in the Research Admission Test without Hall Ticket and a valid photo ID proof.
 - Please note that all those who apply may be issued Hall Tickets without verifying whether or not they satisfy the eligibility criterion for admission to a program. This will be finally verified at the time of counseling and admission, if selected. The candidates are therefore advised to go through the Prospectus carefully and judge their eligibility before submitting their application forms.
 - Despite this caution, if the candidates do not meet the minimum eligibility criteria and still apply and appear for any program, they shall do so at their own risk and cost. At any stage, if it is found that any candidate does not fulfill the minimum eligibility requirements and other claims, his/her candidature will not be considered for admission and if the admission is granted, it shall be cancelled and fee paid, if any, will be forfeited. The University may initiate due legal action against such candidates.
 - (c) A candidate seeking admission in Ph.D. Programme in Sponsored / Self-financing (Part time) mode has to choose one of the emerging areas of research identified and notified by the department concerned. Candidates invited for interview for admission of Ph.D. Programme in Sponsored / Self-financing (Part time) mode programme are required to submit a research proposal in the identified area of research which will be evaluated by the Interview Board / DRC. For qualifying for admission all candidates have to secure 50% marks in the interview (RAT qualified and RAT exempted candidates).
 - (d) **Mode of Payment of Application Fee:** All fee payments are through online only using Debit Cards, Credit Cards and Internet Banking. Candidates have to follow the instructions given in online application form for Payment. No other forms of payment shall be accepted.
 - (e) Applicants need not send hard copy / printed application form to the University.



9.1 Admissions to Ph.D. Programme in Sponsored / Self-financing (Part time) mode

1. Qualifications:

Candidates seeking admission to the Ph.D. Programme in Sponsored / Self-financing (Part time) mode shall have a Master's degree in the concerned subject or an allied subject with at least 55% marks in aggregate or its equivalent grade in a point scale in case of grading system.

Note: “The qualification/eligibility may be decided/ amended time to time as per the approval of concerned School Board”.

2. General Eligibility:

The following categories of candidates shall be eligible for admission to the Ph.D. in Sponsored / Self-financing (Part time) Mode Programme on production of written permission from his / her employer:

Professionals such as working engineers, scientists, senior executives, managerial staff, self-employed entrepreneurs / startup promoters / innovators and academic administrators who can, while employed, attend regular classes as per schedule at MANUU may apply for admission to Ph.D. Sponsored / Self-financing (Part time) mode program subject to the following conditions:

- (i) Persons, who possess the minimum prescribed qualifications and are in service in any of the following establishments shall be eligible for admission to the Ph.D. Sponsored / Self-financing (Part time) mode as sponsored scholars:
 - a) Defense, Culture, Finance, Science & Technology, Education or other ministries of the Government of India or any other government organization;
 - b) Established industrial research and development organizations / corporates / museums / archives / research institutes / libraries;
 - c) Autonomous bodies and public undertakings;
 - d) CSIR/UGC/NCERT/ SCERT / State or Central Government Department or Ministry or Educational Entrepreneur / NGOs
 - e) University/Degree College Faculty.
 - f) Employees of Public Sector Undertakings or Government Departments or non-degree awarding Research and Development Organizations or reputed Private Industries/corporate bodies registered under Companies Act or Self-employed entrepreneurs from SMEs, Innovators or Start-ups promoters or Independent professional consultants are eligible for admission to self financed sponsored programmes;
- (ii) He/she should be a permanent/regular/full time employee and possess a minimum working experience of **3 years. Three years' full time relevant experience after obtaining the qualifying degree as on date of registration.**
- (iii) Sponsored/Self-financing candidates selected for admission in Ph.D. Sponsored/Self-financing (Part time) mode programme are not eligible for any scholarship from MANUU.
- (iv) For Sponsored/Self-financing candidates from outside the location of the University/ Institution (or at a radial distance of more than 50 km from university, there is a minimum residency requirement of 6 months. The respective Departmental Research Committee or Board of Studies may specify a higher residency requirement based on the courses recommended as well as the background. In such cases, he / she will be required to maintain frequent contact with the supervisor in the Department concerned of MANUU, Hyderabad.
- (v) Sponsored / Self-financing candidates are required to submit a “No Objection Certificate” (NOC) on a proper letterhead from the appropriate authority in the organization clearly stating the following:
 - a) the candidate is permitted to pursue studies on a part-time basis;
 - b) he / she will be fully relieved from duty for the period of required residency that is essential for completing the course work; provided if a candidate is working in organizations located within a distance of 50 km from the place of research (Hyderabad), he/she need not to take any leave;



- c) that his / her official duties allow him / her to attend the required classes (course work or special lectures or presentations etc.) as per the Time Table of MANUU at Hyderabad;
 - d) that his services are likely to be retained with the employers during the period of studies;
 - e) facilities for research in the candidate's field of research are available at the candidate's place of work; in case the proposed Ph. D. research plan requires him/her to use these facilities when the candidate is physically present at this place of work.
- (vi) Any permanent employee with three years of regular service in any UGC/CSIR recognized Institution or Public Sector / Government / Non-Government Organization having adequate research facilities.
- a) The candidate must give an undertaking that he/she would take leave for a minimum of six months for attending the classes of the PhD course work.
 - b) However, such candidates have to provide reasonable proof of fieldwork/lab work periodically to the satisfaction of the concerned Research Supervisor / Research Advisory Committee and may also be required to present the same before the Departmental Research Committee. Failure in this regard shall lead to cancellation of the PhD registration.

3. Additional requirements for Ph.D. Sponsored / Self-financing (Part time) mode Programme in Mode:

- i. recognized Public Sector / Research Institutions Government / aided or private establishments preferably have adequate research facilities;
- ii. A candidate sponsored by an industry, R&D Organisation, Educational Institution or a Government organisation having adequate research facilities may be allowed to work externally subject to his/her fulfilling all such conditions prescribed by the MANUU Ph.D. Regulations as are applicable.
- iii. Permission to carry out the research work partially or entirely at the Organization shall be granted only if the DRC concerned is satisfied about availability of research facilities at the workplace and fulfillment of all requirements and such permission is to be obtained in advance;
- iv. In such a case a co-supervisor from the sponsoring organization with adequate research experience may be appointed, if required, with the approval of the DRC concerned.
- v. When a sponsored candidate has been granted permission under these provisions to work externally at the parent Organization, he/she will be required to maintain frequent contact with the supervisor in the Department concerned of MANUU, Hyderabad.
- vi. There is no requirement of taking study leave from the organization to join the Ph.D. Programme under sponsored category provided his place of work is located within 50 km radius of the University campus/college campus where he/she is proposed to register for the research programme.
- vii. The University shall not provide hostel facility.

Provided that all such candidates shall have to follow the admission, process and fulfill all other requirements as per the existing PhD Regulations.

- 4. A candidate seeking admission as Sponsored / Self-financing (Part time) research scholar shall submit an assurance from the employer that the required leave of six months shall be sanctioned for the purpose stated, as an additional document at the time of registration. Without the permission letter from the employer the PhD admission shall not be granted.
- 5. Admission shall be made through **Research Admission Test** or Based on exempted category, followed by interview based on the research proposal submitted by the candidate concerned. Due Weightage will be given to candidates having quality research publications in reputed journals or accomplished research work in their respective field of studies in award of interview marks. The pattern of the Research Admission Test in Bilingual mode (Urdu/English) will be of 50 marks based on General Aptitude and Domain Subject



Knowledge (25 Marks each). RAT is to be conducted by one of the Dean's of the Schools offering the programmes by rotation.

6. **Duration:** The duration of the part-time Ph.D. programme shall be the same as in the case of regular Ph.D. programme i.e., for a minimum duration of three years, including course work and a maximum of six years (as per UGC Ph.D. Regulations, 2022) amended from time to time.
7. The Sponsored / Self-financing (Part time) mode research programme leading to Ph.D. will be offered by, School of Sciences, School of Technology, School of Education & Training, H.K. Sherwani Centre for Deccan Studies and School of Commerce and Business Management at MANUU Main Campus, Hyderabad.
8. **RAT Exempted Category:** Research Admission Test (RAT) will not be insisted for the following category of applicants' subject to fulfillment of other eligibility conditions:
 - (i) The following types of candidates shall also be exempted from RAT, on the recommendation of the Admission Committee with the approval of the DRC, provided they fulfill the requirements regarding eligibility, qualification, etc. However, such candidates shall have to give a seminar and discuss the broad area of research before the DRC:
 - (a) Candidates sponsored under an MoU between MANUU and an Industry / Corporate entity / Govt. or Non-Government organization / Agency where specific clause(s) exist for registration of candidates for Ph.D. degree by the university provided they possess at least three years of professional or research experience in the institution / industry concerned.
 - or
 - (b) Scientists working in Research Laboratories either owned or managed by the Central/State Government or an Autonomous Research Institution of National Status with three years' experience in the Grade of Scientist B or above with evidence of research.
 - or
 - (c) Senior working professional in corporate sector.

9.2 Reservation in Ph.D. in Sponsored / Self-financing (Part time) Mode Programme category admissions

- i. The University follows the reservation policies of the Government of India issued from time to time. To accommodate adequate representation of various categories of candidates as an inclusive policy. The applicants claiming any of these categories need to submit the valid proof of the caste/ tribe/ other reservation in the prescribed form issued by the competent authorities as per the Government of India norms at the time of admission, failing which applicant shall not be considered for admission.
- ii. Reservation for Admission shall be based on the criteria notified by the University, and the guidelines/norms in this regard issued by the UGC and other statutory bodies concerned, applicable to SC/ST/OBC/EWS (NCL) and certain other categories as per University norms.

The following table summarize **quota** for SCs/STs/OBCs and EWS Categories **as per Govt. of India and University norms in each programme:**

Reservations:		
A	Schedule Caste (SC)	15%
B	Scheduled Tribe (ST)	7.5%
C	Other Backward Class (Non-Creamy Layer)	27%
D	Economically Weaker Sections (EWS)	10%
5% relaxation in Qualifying Examination Marks will be given to SC/ST/OBC Candidates		



9.3 Fee Payment and Refund Policy

- **Fee Payment:** The candidates selected for the programs shall be notified on the University website/informed through email about the fee details (as prescribed in the prospectus) and the procedure of payment at the time admission.
- **Fee Revision:** University reserves the right to revise the fee structure of any program during the course period.
- **Fee Refund Policy:** On cancellation, the fee paid will not be refunded under any circumstances.

9.4 Other Important Instructions for Admission

1. Incorrect/ incomplete Application Forms shall be rejected. Therefore, candidates are advised to read the prospectus carefully before filling and submitting the Application Forms.
2. The candidates are advised to take utmost care while filling the columns of Name and Date of Birth (as in 10th/matriculation/SSC or Equivalent).
3. The University has the right to reject the application and to cancel the admission of any candidate on valid reasons as per the norms of the University. All admissions are provisional; the University has the right to cancel the admission of any student at any point of time.
4. No Candidate is allowed to pursue two-degree programs (UG/PG) from any university and in any mode (regular / part time) simultaneously with the research programme.
5. If a candidate fails to complete admission formalities by the prescribed date, he/she shall forfeit his/her right to admission.
6. If any error or omission is detected in the information furnished by the candidate in the application form or if any document is found to be defective at the time of verification, or at any time even after the candidate is admitted, the candidate's admission shall stand canceled. Fee paid to the University shall not be refunded. University may initiate due legal action for cases of fraud.
7. If an applicant is an employee (public or private sector organization), he/she shall submit a certificate of leave along with 'No Objection Certificate', for the duration of the program from his/her employer at the time of admission.
8. Selected candidates are not allowed to complete admission formalities in absentia.
9. Students admitted in all programs shall abide by the rules notified by the University from time to time.
10. **Admission Test Model Papers:** The test will be only in multiple choice questions format. Answer sheet will be in the form of OMR sheet (http://www.manuu.edu.in/Eng-Php/entrance_regular.php).
11. **Merit lists:** Merit list of candidates qualifying the entrance test and list of qualified candidates shall be displayed as per schedule on the Notice Boards of the Departments/Colleges/Centers and also on University website. Candidates shall also receive updates through notification on website/e-mail about their admissions if they are qualified/ selected.
12. **Jurisdiction for Legal Matters:** All legal disputes shall be restricted to the **jurisdiction of the courts of Hyderabad only.**
13. **Refund of multiple payments:** In case of multiple successful transactions the candidate has to send an e mail to admissionsregular@manuu.edu.in with all details and copies of payment receipts within 2 weeks of payment. After due verification the refund process will be initiated.

10. Submission of Admission Form

1. The candidates are required to compulsorily go through the prospectus before filling up their application for admission.
2. Candidates are advised to carefully read and follow the **instructions provided online** during the Form Submission Process.



3. Incorrect/ incomplete application forms shall be rejected. Therefore, candidates are advised to read the prospectus carefully before filling and submitting the Application Form.
4. To register for admission candidates are required to use the online form available at MANUU Admission Portal.
5. The Online Form submission process consists of two-phases viz. -
 - a. **Candidate's Registration:** Entry of Basic Profile of the Candidate, and
 - b. **Application Submission:** Choosing of Program(s), Category and Submission of Application Fee described in the relevant Section of the Prospectus.
6. Before applying for admission, a candidate is advised to ensure his/her eligibility as per the criteria laid down in the prospectus.
7. Following information should be readily available with the candidate during the Registration process:
 - a. A valid e-mail ID and Mobile number. All future communication with the candidate will only be sent using candidate's registered email id and mobile number.
 - b. Scanned copy of candidate's colored passport size photograph (Maximum 100KB in size) in JPG/JPEG format with White Background.
 - c. Scanned copy of candidate's signature (Maximum 100 KB in size) in JPG/JPEG format.
 - d. Scanned copy of the certificate of Urdu taken as a subject or as a Medium in 10th/10+2 level or equivalent

or

Submit an undertaking to the effect that they would complete a 4-Credit course in Urdu offered by the MANUU before submission of the thesis.

 - e. Details for Online Payment viz Credit Card, Debit Card or Net Banking.
8. Once the registration process is successfully completed the system will send an email/SMS bearing the **unique Registration Number and a verification code to verify the email id and mobile number.**
9. Registered candidate can access the admission portal using Registration Number as **login ID** and Verification Code as **Password.**
10. After successful login into admission portal candidate may proceed to apply for the program(s) of his/her choice and pay the application fee.
11. Application Fee should be remitted through **Online Mode** only using Credit Cards/ Debit Cards / Net Banking.
12. Candidates are advised to retain hard copy of the Application Form after the fee is paid successfully. Candidates need not send hard copy of the application to MANUU.

11. Fee Structure for Ph.D. Programme in Sponsored / Self-financing (Part time) Mode

S.No.	Fee	Amount
1	Registration cum Application fee	Rs. 1500/-
2	Admission Fee	Rs. 5000/-
3	Course work fees	Rs. 20,000/- @ Rs. 5000 per course
4	Semester fee for sponsored/part-time candidates	Rs. 22,000/- per semester.
5	Topic modification / Synopsis resubmission fee	Rs. 5000/-
6	Thesis submission and Evaluation fee	Rs. 25,000/-

12. Important Addresses and Telephone Numbers

S.No.	Department	Tel. No./ E-mail
1.	Dean, School of Commerce and Business Management	9561410829/dean.bmc@manuu.edu.in Prof. Mohd Razaullah Khan
2.	Dean, School of Sciences	9849098620/dean.sos@gmail.com
3.	Dean, School of Technology	8297097786/dean.sot@manuu.edu.in



4.	Dean, School of Education & Training	9849494608/dean.education@manuu.edu.in
5.	Dean, School of Mass Communication & Journalism	9966058101/ dean.mcj@manuu.edu.in
6.	Dean, School of Arts & Social Sciences	9866399577/ dean.sass@manuu.edu.in P.H. Mohammad, hothur17@manuu.edu.in
7.	Dean, School of Languages, Linguistics and Indology	8985740287, dean.languages@manuu.edu.in
8.	Head, Dept of Economics	9010711816 / hod.economics@manuu.edu.in 040-23008310 siddiqui.farida@gmail.com
9.	Head, Department of Management & Commerce	9849325765/ hod.bmc@manuu.edu.in
10.	Head, Department of Computer Science & Information Technology.	9959829128/ hod.csit@manuu.edu.in
11.	Head, Department of Education and Training	9100497138/ hod.education@manuu.edu.in
12.	Head, Department of Mathematics	9247825104/ hod.maths@manuu.edu.in
13.	Physics section	9849098620/ aleem.physics@manuu.ac.in
14.	Head, Department of Mass Communication and Journalism	9440039625/ ehtik_khan@yahoo.com
15.	Chemistry section	9598066258/ sahmad_phd@yahoo.co.in
16.	Botany section	9440366462/ maqboolmanuu@yahoo.com
17.	Zoology section	9885186923/ parveenjahan@manuu.edu.in
18.	Head, Dept. of Political Science	94907763707 / hod.polscience@manuu.edu.in
19.	Head, Dept. of History	9818754676 / hod.history@manuu.edu.in
20.	Head, Dept. of Social Work	7382601330 / hod.socialwork@manuu.edu.in
21.	Head, Dept. of Public Administration	9705704939/ hod.publicadmin@manuu.edu.in
22.	H.K. Sherwani Centre for Deccan Studies	9849086095/salmafarooqui@manuu.edu.in
23.	Head, Dept of Hindi	9440214888, hod.hindi@manuu.edu.in
24.	Director, Directorate of Admissions (DoA)	040-23006612/ EXTN 1801 dir.admissions@manuu.edu.in
25.	Office of Controller of Examinations	040-23006605/ coe@manuu.edu.in
26.	Office of Dean Students' Welfare (DSW)	9502152301/ dsw@manuu.edu.in
27.	Academic Section	040-23006612/ Extn 1610/ academics@manuu.edu.in
28.	Public Relations Office	040-23006606/ proffice@manuu.edu.in
29.	University EPABX numbers	040-23006612 to 15
30.	Proctor Office	040-23008412/ proctor@manuu.edu.in
31.	Librarian	040-23006608/Extn.4160

**13. Format of Experience letter, NOC, OBC, EWS Certificates****Experience Letter****Name of the Organisation**

(It has to be the top of the page. Mostly an organisation's name is clearly mentioned on the official letterhead.)

TO WHOM IT MAY CONCERN**Date of Issuance**

(This part includes an exact date of issuance of the experienced letter and the employee's leaving the organisation)

Name of the Employee

Tenure of Service (The tenure of service comprises the period of employment, nature of employment & duration)

Designation

Roles and Responsibilities

Brief description of the employee's course of employment and a positive statement from their manager or supervisor.

Include a signature line. The letter should end with a professional signature line, which will include the name of the employer who writes the letter, the designation and the company's seal and signature); For example,

Sincerely,

Employer's Name

Designation

Signature

Company's Seal

**No-Objection Certificate for**

Ph.D. in Sponsored / Self-financing (Part Time) Mode Candidates

(This should be typed on the letterhead of the employee's organization)

To
The Director
Directorate of Admissions
MANUU, Gachibowli, Hyderabad
Reference No.:

Date:

Sub.: No-Objection Certificate for pursuing Ph.D. Part time Programme in Sponsored / Self-financing Mode at MANUU Hyderabad.

Dear Sir/Madam,

We have no objection if
Mr./Ms.....
an employee of our organisation/ institute, is admitted to the Ph.D. Programme under
the School/Center of.....at MANUU Hyderabad as a Ph.D.
Part time Programme in Sponsored / Self-financing Mode Candidate.

It is certified that he/ she has completedyears of service in our
organization/institute as a regular employee.

We shall give him/her leave of absence at our organization to attend classes of course
work of Ph.D. Part-time programme in Sponsored Self Finance mode at MANUU
Hyderabad.

Signature & Seal of Head of the Organization/ Institute



Candidates are required to upload the valid OBC/ EWS certificates in the following formats

OBC-NCL Certificate Format (Issued after 1st Jan, 2025)

FORM OF CERTIFICATE TO BE PRODUCED BY OTHER BACKWARD CLASSES (NCL) APPLYING FOR ADMISSION TO CENTRAL EDUCATIONAL INSTITUTIONS (CEIs), UNDER THE GOVERNMENT OF INDIA

This is to certify that Shri/Smt./Kum* _____ Son/
Daughter* of Shri/Smt.* _____ of Village/
Town* _____ District/Division* _____
in the State/Union Territory _____ belongs to the
_____ community that is recognized as a backward
class under Government of India**, Ministry of Social Justice and Empowerment's
Resolution No. _____ dated _____ ***
Shri/Smt./Kum. _____ and/or _____
his/her family ordinarily reside(s) in the _____
District/Division of the _____ State/Union Territory. This is
also to certify that **he/she does NOT belong to the persons/sections (Creamy Layer)**
mentioned in Column 3 of the Schedule to the Government of India, Department of
Personnel & Training O.M. No. 36012/22/93- Estt. (SCT) dated 08/09/93 which is
modified vide OM No. 36033/3/2004 Estt. (Res.) dated 09/03/2004, further modified
vide OM No. 36033/3/2004-Estt. (Res.) dated 14/10/2008, again further modified vide OM
No. 36036/2/2013-Estt (Res) dtd. 30/05/2014.

District Magistrate /
Deputy Commissioner /
Any other Competent Authority

Dated:

Seal

- * Please delete the word(s) which are not applicable.
- ** As listed in the Annexure (for FORM-OBC-NCL.)
- *** The authority issuing the certificate needs to mention the details of Resolution of Government of India, in which the caste of the candidate is mentioned as OBC.

NOTE:

- (a) The term 'Ordinarily resides' used here will have the same meaning as in Section 20 of the Representation of the People Act, 1950.
- (b) The authorities competent to issue Caste Certificates are indicated below:
 - (i) District Magistrate/ Additional Magistrate/ Collector/ Deputy Commissioner/ Additional Deputy Commissioner/ Deputy Collector/ 1st Class Stipendiary Magistrate/ Sub-Divisional magistrate/ Taluka Magistrate/ Executive Magistrate/ Extra Assistant Commissioner (not below the rank of 1st Class Stipendiary Magistrate).
 - (ii) Chief Presidency Magistrate / Additional Chief Presidency Magistrate / Presidency Magistrate.
 - (iii) Revenue Officer not below the rank of Tehsildar' and
 - (iv) Sub-Divisional Officer of the area where the candidate and/or his family resides



OBC-NCL Certificate Format (Issued after 1st Jan, 2025)

FORM OF CERTIFICATE TO BE PRODUCED BY OTHER BACKWARD CLASSES APPLYING FOR APPOINTMENT TO POSTS / ADMISSION TO CENTRAL EDUCATIONAL INSTITUTIONS (CEIs), UNDER THE GOVERNMENT OF INDIA

This is to certify that Shri/Smt./Kum. _____ Son/Daughter of Shri/Smt. _____ of Village/Town _____ District/Division _____ in the _____ State belongs to the _____ Community which is recognized as a backward class under:

- a) Resolution No. 12011/68/93-BCC(C) dated 10/09/93 published in the Gazette of India Extraordinary Part I Section I No. 186 dated 13/09/93.
- b) Resolution No. 12011/9/94-BCC dated 19/10/94 published in the Gazette of India Extraordinary Part I Section I No. 163 dated 20/10/94.
- c) Resolution No. 12011/7/95-BCC dated 24/05/95 published in the Gazette of India Extraordinary Part I Section I No. 88 dated 25/05/95.
- d) Resolution No. 12011/96/94-BCC dated 9/03/96.
- e) Resolution No. 12011/44/96-BCC dated 6/12/96 published in the Gazette of India Extraordinary Part I Section I No. 210 dated 11/12/96.
- f) Resolution No. 12011/13/97-BCC dated 03/12/97.
- g) Resolution No. 12011/99/94-BCC dated 11/12/97.
- h) Resolution No. 12011/68/98-BCC dated 27/10/99.
- i) Resolution No. 12011/88/98-BCC dated 6/12/99 published in the Gazette of India Extraordinary Part I Section I No. 270 dated 06/12/99.
- j) Resolution No. 12011/36/99-BCC dated 04/04/2000 published in the Gazette of India Extraordinary Part I Section I No. 71 dated 04/04/2000.
- k) Resolution No. 12011/44/99-BCC dated 21/09/2000 published in the Gazette of India Extraordinary Part I Section I No. 210 dated 21/09/2000.
- l) Resolution No. 12015/9/2000-BCC dated 06/09/2001.
- m) Resolution No. 12011/1/2001-BCC dated 19/06/2003.
- n) Resolution No. 12011/4/2002-BCC dated 13/01/2004.
- o) Resolution No. 12011/9/2004-BCC dated 16/01/2006 published in the Gazette of India Extraordinary Part I Section I No. 210 dated 16/01/2006.

Shri/Smt./Kum. _____ and/ or his family ordinarily reside(s) in the _____ District/Division of _____ State. This is also to certify that he/she does not belong to the persons/sections (Creamy Layer) mentioned in Column 3 of the Schedule to the Government of India, Department of Personnel & Training O.M. No. 36012/22/93-Estt.(SCT) dated 08/09/93 which is modified vide OM No. 36033/3/2004 Estt.(Res.) dated 09/03/2004.

Dated: _____

District Magistrate/
Deputy Commissioner, etc.

Seal _____

NOTE:

- The term 'Ordinarily' used here will have the same meaning as in Section 20 of the Representation of the People Act, 1950.
- The authorities competent to issue Caste Certificates are indicated below:
 - a) District Magistrate / Additional Magistrate / Collector / Deputy Commissioner / Additional Deputy Commissioner / Deputy Collector / Ist Class Stipendiary Magistrate / Sub-Divisional magistrate / Taluka Magistrate / Executive Magistrate / Extra Assistant Commissioner (not below the rank of Ist Class Stipendiary Magistrate).
 - b) Chief Presidency Magistrate / Additional Chief Presidency Magistrate / Presidency Magistrate.
 - c) Revenue Officer not below the rank of Tehsildar' and
 - d) Sub-Divisional Officer of the area where the candidate and / or his family resides.

EWS Certificate Format (Issued after 1st Jan, 2025)

Annexure-I

Government of.....
(Name & Address of the authority issuing the certificate)

INCOME & ASSEST CERTIFICATE TO BE PRODUCED BY ECONOMICALLY WEAKER SECTIONS

Certificate No. _____

Date: _____

VALID FOR THE YEAR _____

This is to certify that Shri/Smt./Kumari _____ son/daughter/wife of _____ permanent resident of _____, Village/Street _____ Post Office _____ District _____ in the State/Union Territory _____ Pin Code _____ whose photograph is attested below belongs to Economically Weaker Sections, since the gross annual income* of his/her "family"*** is below Rs. 8 lakh (Rupees Eight Lakh only) for the financial year _____. His/her family does not own or possess any of the following assets*** :

- I. 5 acres of agricultural land and above;
- II. Residential flat of 1000 sq. ft. and above;
- III. Residential plot of 100 sq. yards and above in notified municipalities;
- IV. Residential plot of 200 sq. yards and above in areas other than the notified municipalities.

2. Shri/Smt./Kumari _____ belongs to the _____ caste which is not recognized as a Scheduled Caste, Scheduled Tribe and Other Backward Classes (Central List)

Signature with seal of Office _____

Name _____

Designation _____

Recent Passport size
attested photograph of
the applicant

*Note1: Income covered all sources i.e. salary, agriculture, business, profession, etc.

**Note 2: The term "Family" for this purpose include the person, who seeks benefit of reservation, his/her parents and siblings below the age of 18 years as also his/her spouse and children below the age of 18 years

***Note 3: The property held by a "Family" in different locations or different places/cities have been clubbed while applying the land or property holding test to determine EWS status.

G. Sivasankar



Directorate of Admissions

Room No. 20, Ground floor, Administrative Building,
Maulana Azad National Urdu University, Gachibowli, Hyderabad – 500 032, Telangana
Tel: 040-23006605.; **EPABX:** 040 – 23006612/13/14/15 –Ext-1800/1801
E-mail: admissionsregular@manuu.edu.in; **website:** www.manuu.edu.in



**Scan for Admission Upadates
DoAWhatsapp Channel**



manuuhydoofficial

<https://www.facebook.com/manuuhydoofficial>



<https://twitter.com/officialmanuu>



imcmanuu

<https://www.youtube.com/imcmanuu>



manuuhyd

<https://www.instagram.com/manuuhyd/>